Jacksonville Daily Journal

TEN CENTS PER WEEK · JACKSONVILLE, ILLINOIS, WEDNESDAY MORNING, SEPTEMBER 30, 1903. · PRICE THREE CENTS

THE SITUATION AT THE SOO

NINE MEN ARRESTED ON THE CHARGE OF RIOT.

The Authorities Say Unemployed Men Must Accept Offers of Work Tendered Them or They Will be Forced to Leave.

Sault Ste Marie, Sept. 29.—There has been no further disturbances since last evening in the Canadian Soo, but the situation had some elements which do not promise a long continuance of the present peaceful condition. Every saloon in town was wide open, most of them practically in the laboring men's districts are being patronized heavily by a horde of idle men who composed yesterday's mob. There were 1,500, instead of 900, men as reported last night at Wier's Lumbering Camp company, twelve miles up the Algoma Central road, and it is this body the railroad has refused to transport to the Soo under the present troubled conditions. Of this number seventy-five walked in yesterday, reaching the Soo about midnight and the rest of them walked down to day. This big accession to the ranks of the unemployed is looked upon as a sure cause of trouble unless the authorities show more vigor in dealing with the situation than they did yesterday.

This morning the police began placing under arrest all the leaders of yesterday's riots and within an hour seven of these agitators were behind the bars of the county jail.

Sault Ste Marie, Mich., Sept. 29.—The arrest of nine men charged with being implicated in the riot at the Canadian Soo Monday of the mob of discharged employes of the Consolidated Lake Superior company and the attempt of a number of men forcibly to resist detection by the concern at Wilde Station on the Algoma Central, were among the developments in the situation at the Soo to day. Numerous requests by employment agencies for services of many of the employes thrown out of work by closing of the concern and its various affiliated companies to which they are responding and the absence of destitution have given the men hope, and with the exception of the incident mentioned everything was again quiet to day.

Mayor Plummer up to day has, with the sanction of the municipality, readily aided the needy, who are declared to be few, but he announced in a statement to night that with the arrival of a detachment of militia to morrow all unemployed men of the company who have refused to accept offers of work elsewhere will be forced to leave.

To night and since the attack by the mob on the company's offices yesterday, the local militia, reinforced by the police, has guarded the plants industries of the company, but order has been observed to day and communication between the two cities was resumed.

The 700 woodsmen in the company's camps will be kept there until to morrow, when all troops enroute will have arrived.

Mayor Plummer to night made a positive denial that there was any destitution among those out of employment.

Toronto, Sept. 29.—Three hundred men, three officers and sixteen horses of the local militia left early to day for Sault Ste Marie.

Grand Rapids, Mich., Sept. 29.—Upon application of the Central Trust company of New York, holding a mortgage on the property of the Michigan Lake Superior Power company of Sault Ste Marie, one of the Clergue properties, for $2,4000,000, Judge Wanty, in the United States district court, appointed a receiver for the corporation in the person of Benjamin Franklin Frankenthal, Jr., of Easton, Pa. The mortgage held by the Central Trust company is subject to a first mortgage for $3,000. In all probability as soon as default in interest of the larger mortgage matures, its holders will ask that a receiver be also appointed and Frankenthal will undoubtedly be named. Frankenthal has already been appointed receiver for several other of the Soo companies.

New York, Sept. 29.—P F. Rothermel and S. M. Clement, Jr., of Philadelphia, and John R. Dospassos, of New York, representing a committee of Philadelphia stockholders in the Consolidated Lake Superior company had a conference to day with counsel for Speyer & Co. and arranged to have the sale of the property, which had been set for Oct. 1, postponed until Oct. 8. Meantime negotiations will continue with a view of effecting a reorganization promise.

New Haven, Conn., Sept. 29.—The Register quotes one of the directors of the Consolidated Lake Superior company as saying that a plan of reorganization has been agreed upon and is satisfactory to all Philadelphia stockholders and many in New York and Canada. In general it means making the capital of the company $40,000 and an assessment of $3 per share on stock outstanding. The receivership was agreed to because a receivership protects the property for creditors as well as for stockholders. The director denied the United States Steel corporation was anxious to secure the property and said the miners would get their full pay as their wages would constitute prior lien.

TILLMAN TRIAL

Large Number of Witnesses Examined---Much of the Testimony Technical.

Lexington, S. C., Sept. 29.—Good speed was made to day in the trial of former Lieutenant Governor Tillman, who is charged with the murder of H. G. Gonzales, editor of the State. A large number of witnesses was examined to day. The line of examination pursued to day by the state was with a view to laying a foundation for the introduction of the dying declarations. Four of the physicians who participated in the operation on Gonzales after he was shot were on the stand to day. Much of the testimony was technical. The testimony of other witnesses brought nothing new into the case.

GOLF TOURNAMENT.

Chicago, Sept. 29.—Chicago Golf club, Wheaton, Ill.—Mrs. Caleb Fox, of Huntingdon Valley Golf club, carried off the honors in the qualifying round in the national woman's golf tournament over the Wheaton course to day, taking but 91 strokes for the 18 holes or six strokes better than the woman bogie. Of fifty-six starters, only four succeeded in getting under the 100 mark. The pairing will probably result in bringing together Miss Bessie Anthony, western champion, and Mrs. Caleb Fox in the second round to morrow afternoon and this match it is expected will attract much attention.

YELLOW FEVER

Laredo, Texas, Sept. 29.—The yellow fever situation here is beginning to assume a very grave phase. There are now thirty-seven cases of fever, sixteen genuine. Eleven new cases were reported to day.

HANLON GETS DECISION

San Francisco, Sept. 29.—Eddie Hanlon, of this city, received the decision over Benny Yanger, of Chicago, after twenty rounds of furious fighting. It was a hard fought battle, in which Hanlon for a time was compelled to abandoned his crouch. In the beginning of the sixth round he stood up and fought without his crouch. Prior to that and up to the ninth Yanger had somewhat the better of it on points. He reached Hanlon time and again without a return and Hanlon coming in, punished the "Slasher" severely with his right.

From this time to the sixteenth Hanlon held his own. In this round he knocked Yanger down and seemed to have him at his mercy. By hanging on, however, Yanger lasted through the round, although Hanlon tried desperately to land a knockout punch. In the last minute of the twentieth round Yanger was again floored and it looked as if call of time saved him from knockout.

Yanger fought with greatest gameness and proved much the cleverest of the two.

FOUND IT BAD

Baltimore, Sept. 29.—Archbishop Kain's physicians to night decided that owing to the debilitated state of the patient an operation at this time is inadvisable. General breakdown, due to overwork; an affection of the kidneys and weakness of his heart action renders the condition of his grace so critical that an operation is deemed impracticable.

ARMY MANEUVERS.

Camp Young, West Point, Ky., Sept.29.—Preparations of an outpost, a proceeding not involving any contact between opposing forces, composed the second day's work done by regular troops now in camp pending the arrival of the state guards for combined maneuvers. Viewed from a standpoint of the spectator to day's maneuvers seemed tame, but it was nevertheless important as it formed the connecting link between the clash of the blue and brown advance guards yesterday and attack and defense of the outpost which comes to morrow. Judgment of the umpires will not be announced until Thursday.

INSTALLED PRESIDENT.

New York, Sept. 29.—Dr. John H. Finley was to day installed as president of the College of the City of New York before a notable gathering of college presidents and other men of prominence. A letter of congratulation from President Roosevelt was read.

PROPOSED MERGER.

St. Louis, Sept. 29.—Committees having in charge the plans for the proposed merging of Cumberland Prebyterian and Presbyterian churches held the first meeting here to day. The meetings will be continued from day to day until a basis of agreement is reached.

ELUDES CAPTURE.

Ottumwa, Iowa, Sept. 29.—After eluding posses for twenty-four hours, an unknown horse thief, suspected of being a Missouri bank robber, is holding at bay a posse of nearly 200 in the woods twenty miles southeast of this city.

AN AMEPICAN IN BEIRUT

TELLS OF OCCURRENCES THERE.

Twenty-three Persons Killed One Day and Officrs Sent Ashore from Their Ships Saw Many Dead.

New York, Sept. 29.—Letters received here from an American resident in Beirut, Syria, tell of occurrences there in the early part of September. Under date of Sept. 6, the writer says: "It has been an exciting day. An hour ago a cable came from the Associated Press to its correspondent here asking for a telegram on the effect of the coming of the squadron. Friday afternoon the Brooklyn and San Francisco came steaming over the sea, having made the distance from Genoa to Beirut in four days and two hours by using 1,600 tons of extra coal. The American consul went on board that day and Saturday many Americans called on the admiral. Just as services were finished aboard the vessels Sunday the dragoman of the American consulate came aboard and said a massacre was on in the upper part of the city and begged for the marines to guard the consulate. Patrols of soldiers moved about all day long and bands of armed Moslems with knives and pistols, with rarely a Christian. Threats are freely made of attacking foreigners in order to draw attention of the powers to the situation."

Under date of the 7th it is stated at least twenty-three persons were killed the day before and that the officers sent ashore saw many dead. "Admiral Cotton made ready to land 500 marines who slept all night with cartridge belts on," says the correspondent. "Other consuls called on the admiral at 10:50 p. m. A guard and signal corps stands all night at the consulate. This morning Captain Knox, of the Brooklyn, explored all the city front and marked good landing places for the marines. Signaling went on most of the night with lights and to day the flagmen are keeping up communications from hour to hour."

Continuing, the correspondent says: "The admiral said he understood that the wires were down to Constantinople. I understood from this that the Turkish version of the coming of the squadron was to have right of way to the United States.

"The admiral says he will stay until he gets to the bottom of the business and had proceeded to open communication with Washington."

When this letter was written the squadron had not even opened friendly relations with the shore and neither men nor officers were allowed ashore.

Burgas, Bulgaria, Sept. 29.—Dispatches received here announce the Turkish troops have been withdrawn from three points on the Turkish frontier, which are now occupied by insurgents. It is understood this movement is in accordance with the request of the Bulgarian government that Turkey withdraw her troops from the frontier.

Sofia, Sept. 29.—A dispatch from Rilo Monastery says the town of Razlog has been in flames since Sunday night.

Insurgents are attacking Butchevo and severe fighting is reported to be going on between insurgent bands and Turkish troops. Sound of artillery is plainly heard at Rilo. Another fight is reported to have taken place near Okhprida, in which fifty Turks were killed and many wounded.

London, Sept. 29.—A mass meeting of protest against the situation in Macedonia was held in St. James hall here to night and presided over by the bishop of Worcester. Resolutions were adopted urging the government to take action looking to putting an end to Turkish rule in Macedonia.

PROF. SMALL TALKS

Chicago, Sept. 29.—Prof. Albion W. Small, head of the department of sociology at the University of Chicago, expressed the opinion to night that sooner or later Germany and the United States will be at war. Small has just returned from a summer's tour through Europe and bases his view as to the possible future relations of the two nations upon observations in Germany and conversations with German business men, scholars and government officials. He gives as a reason for the feeling against the United States, Germany's desire for trade expansion in South America and the east, and the prevailing opinion in Germany that American prosperity means the ruin of Europe.

COMMITS SUICIDE.

Kansas City, Sept. 29.—While suffering from temporary insanity, Miss Adelaide Probbenow, a music teacher of Omaha, to night threw herself out of a third story window of a fashionable hotel, ran ten blocks to the railroad yards, threw herself in front of a train and was ground to pieces. The fall from the window was checked by the roof of an adjoining building, from which she fell to the ground below.

REPUBLICANS MEET

State Convention Held at Denver—President Roosevelt Endorsed.

Denver, Sept. 29.—The Republican state convention met here to day to nominate a candidate for judge of the supreme court. A greater interest was taken in the warm contest being waged for the control of the party organization in this county—Denver—and state than in the nomination. Two delegates from this city and county were chosen yesterday by the convention representing the rival factions, one being headed by former Senator Wolcott and the other by David H. Moffit. The Wolcott people control the state committee and have the necessary two-thirds vote to seat the Wolcott delegation. Should they fail to do this the probability seems to be admmission to the convention will be denied both delegations. It is possible two state conventions may be held, further widening the breach in the party caused by the senatorial contest last winter. The state committee decided the Wolcott delegates should be certified and entered upon the roll call of the convention.

Denver, Sept. 29.—Former United States Senator Wolcott won a decisive victory to day in a contest before the Republican state central committee between rival factions in this tcly and afterward in the state convention. The committee by a vote of 71 to 18, placed the Wolcott delegates on the temporary roll call of the convention, and the convention by a unanimous vote made the temporary roll call permanent. No opportunity was given the anti-Wolcott delegation to make a contest before the convention. Wolcott was chosen temporary chairman without opposition and in a carefully prepared speech criticised his opponents in the party and pleaded for harmony. A strongly worded resolution endorsing President Roosevelt for re-election was unanimously adopted without reference to committee on resolutions. Only one office, that of justice of the supreme court, is to be filled this year and for this Chief Justice John Campbell was honored with renomination by acclamation.

The resolution endorsing Roosevelt follows:

We cannot meet without sending our greeting to Theodore Roosevelt, president of the United States, and we approve with pride his splendid administration, his high and patriotic purposes and renew here our devotion to the principles which he represents and which he has so patriotically exemplified in the splendid administration which he has given to the whole country and we particularly approve and commend his respect and devotion to law and order, the effort he has made to bring all persons, rich and poor alike, in obedience to it and within its protection and power.

GRAND CIRCUIT RACES

Cincinnati, Sept. 29.—The big purse of to day's meeting was the Ohio purse of $5,000 for 2:09 trotters. Caspian won the event in 2:09¼, with Hawthorne second. In the horse review event for two year old trotters there were nine starters. Alta Axworthy's performance was such that she took three moneys, totaling $2,250. It was the best event of the day and resulted in the establishment of a new world's record for the three fastest heats ever trotted by 2-year-olds.

Horse review purse, $3,000, 2-year-old trotters (nine starters):

Alta Axworthy	2	1	1
Grace Bond	1	2	2
The Hermit	3	3	dis

Time—2:14¾.

Axworthy won first, third and fourth moneys.

2:08 pace, $1,200 (thirteen starters):

Council Chimes	12	1	11	1
Larey Ginter	5	4	1	2
Baron Rogers	1	3	3	3

Time—2:07¼.

Ohio purse, $5,000 (2:09 trot—ten starters):

Caspian	1	1	3
Hawthorne	2	2	1
The Roman	5	4	2

Time—2:09¼.

2:30 trot, $1,000 (eight starters):

Bessie Brown	1	1
Baron Wedgewood	2	5
Alberto	6	2

Time—2:13¾.

2:19 pace, $1,000 (fifteen starters):

Irish Elder	1	1
C. O. D.	2	2
Hard Cash	4	3

Time—2:12¾.

MEMORIAL COLLEGE.

New Haven, Conn., Sept. 29.—At to day's meeting of the Spanish War Veterans an address was made by Chaplain General Wolsey, in favor of the immediate unification of all associations of veterans of the war with Spain. The convention endorsed the proposition for a memorial college to be established at Washington and to be opened to descendants of the Spanish war veterans.

FOUND GUILTY.

Des Moines, Sept. 29.—Ex-Deputy United States Marshal W. A. Richards, of Creston, was to day found guilty of the robbery of Mr. and Mrs. Sullivan on the night of New Years.

DAILY JOURNAL to Fair grounds.

CALL AT THE WHITE HOUSE

GOMPERS AND MITCHELL CALL ON PRESIDENT

In Reference to the Case of William A. Miller---Conference Lasts Until 11:30 O'clock ---Statement to the Press.

Washington, Sept. 29.—Samuel Gompers, president of American Federation of Labor; John Mitchell, head of the United Mine Workers, and four or five other members of the executive council of the American Federation of Labor, were in conference with the president to night with reference to the case of Foreman Miller, of the book bindery of the government printing office, whose discharge is sought by the labor leaders. The conference broke up about 11:30 o'clock and shortly thereafter a statement was given to the press at the white house. This contains the following:

"Concerning the case of William A. Miller, the president made the following statement: 'I thank you and your committee for your courtesy, and I appreciate the opportunity to meet with you. It will always be a pleasure to see you or any representatives of your organization or your federation as a whole.

"'As regard the Miller case I have little to add to what I have already said. In dealing with it I ask you to remember I am dealing purely with the relation of government to its employes. I must govern my action by the laws of the land which I am sworn to administer, and which differentiate any case in which the government of the United States is a party from all other cases whatsoever. These laws are enacted for the benefit of the whole people and cannot and must not be construed as permitting discrimination against some of the people.

"'I am president of all the people of the United States, without regard to creed, color, birthplace, occupation or social conditions. My aim is to do equal and exact justice among them all. In employment and dismissal of men in the government service I can no more recognize the fact that a man does or does not belong to a union as being for or against him than I can recognize the fact that he is a Protestant or Catholic, Jew or gentile, as being for or against him.

"'In the communications sent me by various labor organizations protesting against the retention of Miller in the government printing office, the grounds are two-fold: (1) That he is a non-union man; (2) that he is not personally fit. The question of his personal fitness is one to be settled in the routine of administrative detail and cannot be allowed to conflict with or to compliacte a larger question of governmental discrimination for or against him or any other man because he is or is not a member of a union. This is the only question now before me for decision; and as to this my decision is final.'"

From the manner of the labor leaders as they came from the white house it was evident that they were not entirely satisfied with the result of their interview. They declined to be interviewed. During the conference the council brought to the attention of the president several matters of legislation in which it is interested. Among these were the enforcement of the eight hour and anti-injunction bills which passed the house the last session of congress. The president, Gompers said, expressed himself favorable to the principles of a short hour work day and his deep concern for the interest of the wage-earners of the country.

Springfield, Sept. 29.—Dr. Jacob A. Harman, sanitary engineer of the state board of health, has made an investigation of the condition of affairs at the Fulton county alms house. He says he found the sanitary condition of the institution the worst possible, the building not entirely safe; heating apparatus so unsatisfactory that during the cold weather last winter the inmates were compelled to go to bed to keep warm; arrangements for bodily necessities indescribaly filthy; building too dilapidated and decayed to be worth repairing.

AT THE STATE FAIR.

A special train carrying Jacksonville excursionists to the state fair left here at 8:10 Tuesday with the Jeffries Concert band, who will fill a three days' engagement at the great state expositiin, and a large number of excursionists. The regular which went through was also heavily loaded, having nine coaches.

The crowd at the fair was something enormous, and the record breaking attendance continues.

The special left Springfield at 10:30 with less than an hundred people on board, and either those who went over on the morning train returned earlier in the evening or remained over to day. The train reached here about 12:30 this morning.

ON A STRIKE.

Chicago, Sept. 29.—The type founders employed by the American Type Founders company and Barnhart Bros & Spindler struck this morning for an eight-hour day.

JUMPED THE TRACK

Private Electric Car Carrying Senator Hanna to a Republican Meeting Wrecked.

Berlin Heights, Ohio, Sept. 29.—A private electric car carrying Senator Hanna and others from Cleveland to the Republican meeting here struck a derailing switch, three miles east, to day and jumped the track while running at a rapid rate of speed. All occupants of the car were thrown into a heap at one end of the coach, but aside from being badly shaken up all escaped serious injury.

HOLD CONFERENCE

Washington, Sept. 29.—Secretary Moody had a conference with the president to day. The secretary has his estimates for the navy appropriation this year so well in hand that he was able to give the president a brief outline of his more important recommendation. Moody's policy is to cut estimates himself and not leave that for the senate and house naval committees. Postmaster General Payne to day informed the president that he expected to have ready for him a report of the postoffice investigation by Oct. 20. Secretary Wilson said to day that the receipt through the state department of an official notice that Great Britain had removed its embargo on cattle and sheep from the New England ports was the conclusion of the work in which the department had been engaged since Dec. 1 for the eradication of foot and mouth diseases from the New England states and the restoration of the traffic to the condition it was in before this outbreak occurred. The secretary regards this as one of the most important and valuable pieces of work the department has done for American agriculture. No country, he said, before has succeeded in stamping out such an extensive outbreak of this disease. "During this work," Wilson said, "3,900 cattle and 599 hogs and sheep were slaughtered and paid for, and over 200 premises disinfected. The total cost of the work was less than $300,000. Since the last diseased herd was slaughtered all animals infected in the district have been carefully examined three times without finding any traces of disease."

SPRINGFIELD RACES

Springfield, Sept. 29.—Lady Bess and Hattie B. owned by J. A. Lisher, of Chicago, and driven by Oscar Ames, of Wheaton, paced a mile in 2:14. Other events:

2:30 trot—Katie Anderson straight heats; time, 2:16. Clarence C, Ben Hur, Bird L, Lady Knighsville, Harry H, Cornation, Declare, Show Me and Marie Cameron started.

2:09 pace—No Namie won; Bald Horner won two heats, Personette second heat; time, 2:09¼. Axe, Baby Kidd, The Hero, Jack Mont, Fred the Kid and Salem started.

2:25 trot for three-year-olds—Wilma M won straight heats; time, 2:19¾. Nancy Holland, Harris Boy, Prince Yuteve and Sophie started.

Running—Seven furlongs: George H. Ketchum won; Tresspass second; Eocrys third; time, 1:29.

Mile—Evelen Bells won; Golden Glitters second; Una Prince third; time, 1:42.

ON TRIAL FOR MURDER

Belgrade, Sept. 29.—The trial of army officers charged with conspiracy in the murderers of King Alexander and Queen Draga was concluded to day. Captains Novakovitch and Lazarevitch, the former a ring leader, were sentenced to two years imprisonment and lose their commissions. Other officers who took a less prominent part in the conspiracy were condemned to from three months to a year in prison. It is anticipated King Peter will pardon all the conspirators.

ARENZVILLE.

Katie Herbert was in Beardstown Saturday and Sunday visiting friends and relatives.

Chris Stock and family were in Beardstown Saturday.

J. H. Bridgman was in Beardstown Monday.

Miss Margaret Kraft has returned home after an extended visit with friends and relatives at Philadelphia.

Miss Bessie Koerner has returned home, after a long visit with friends near Jacksonville.

C. F. Huss, Wm. Pfeil, Martin Miney and John Zulauf went to Springfield Monday to attend the state fair.

Herbert Huss and J. H. Brown went to Beardstown Tuesday evening to attend the show.

Jeff Houston and daughter Sylvia were in Ashland Saturday.

Miss Gertrude Spence and Maude Shaffer, of Beardstown, were here on a visit Thursday.

J. H. Brown spent Saturday and Sunday with his parents near Ashland.

Miss Katie Herbert was in Chapin Friday.

The German Medicine show here is well attended.

John Huss and family were in Jacksonville Saturday.

Allentown, Pa., Sept. 29.—John and William Schiffert, of Allentown, father and son, each the head of a family, were instantly killed this afternoon by an explosion of a blast they were tamping.

CENTENNIAL CELEBRATION

A GREAT PARADE AT CHICAGO LAST NIGHT.

One Million People Lined the Streets Through Which the Procession Moved---Music by Regimental Bands.

Chicago, Sept. 29.—The great parade of the centennial celebration, which to night filed for three hours through the streets, was a wonderful success. The crowd, estimated at 1,000,000, lined the streets through which the procession passed, and cheered its features lustily. The parade was practically destitute of music with the exception of bands belonging to regiments of the national guard. Regimental commanders during the day informed their musicians that they either must march with the balance of the men or they would be courtmartialed and dismissed in disgrace from the military service of the state. President Kennedy, of the Musicians' union, when confronted with this situation, said the men would not be fined if they turned out, and as a consequence the regiments marched with the usual music. A few amateur bands were scattered throughout the parade, and all of them were lustily cheered by the crowd as they passed along. A large number of floats were exhibited in the parade, some of them of great beauty.

DENOUNCE THE CZAR

Vienna, Sept. 29.—A meeting of 2,000 socialists was held to night to protest against the visit of the czar. Addresses of the most violent character were made. One speaker remarked: "The czar, whose only instruments of cultivation are the gallows, the prison and Siberia, comes like a thief, affected by the stigma of his crimes, between a cordon of troops." A resolution denouncing the czar's visit as an offense to Russia's liberal population was not allowed to be passed by the official representative. The meeting broke up with shouts of "down wth the czar."

NASHVILLE TO NICARAGUA.

Washington, Sept. 29.—The navy department has been advised of the departure yesterday from Pensacola of the gunboat Nashville for St. Andrews island, off the coast of Nicaragua, where American citizens have suffered ill-treatment at the hands of their native employers.

NEW ASSOCIATION

Chicago, Sept. 29.—The Federation of Manufacturers' and Employers' association, employing tens of thousands of skilled workmen, and with a combined capital of about a billion dollars, was formed in the Auditorium Annex to day. Plans were made for a general meeting of the representatives of the employers' associations and citizens' alliances in Chicago the first week in November, when a national employers' association will be formed. The object of this federation, as announced to night, will be to protect and promote the interests of employers and independent workmen of the country by all legitimate means. The promoters of this national association are the following: D. M. Parry, president of the National Manufacturers' association, Indianapolis, Ind., is one of the leading spirits in the movement. Another is A. D. Meekers, secretary of the employers' association at Marshalltown, Iowa.

"Our purpose is to call a halt on the present methods employed by union labor," said D. M. Parry, "which allow no man the privilege of living unless he is a member of a labor organization. The "open shop" is the foundation of this organization."

It is the purpose of the new association to fight all strikes, boycotts and other labor troubles in courts.

STRUCTURAL WORKERS.

Kansas City, Sept. 29.—President Buchanan, of the International Association of Structural Iron and Bridge Workers, intimated to day to a reporter that he was on the point of stepping down and out of the contest with Samuel Parks and said he had not yet decided whether he will be a candidate for re-election, but said the majority so far seemed to want Parks and his methods. The convention adopted the report of the resolutions committee and along with other things censured President Roosevelt for his stand in the Miller case at Washington.

BASE BALL

AMERICAN LEAGUE.

At Philadelphia—	R.	H.	E.
Philadelphia	5	12	5
Cleveland	7	10	2

Batteries—Pinance, Fairbanks and Calahan; Stoval and Abbott.

At New York—	R.	H.	E.
New York	10	14	2
Detroit	4	6	3

Batteries—Putnam and Adkins; Zelnie, Kane and McGuire.

Carpets
Wall Paper
and
Curtains
—AT—
CAFKY'S
Upholstering Establishment
WEST STATE STREET
Telephone 2051.

2c Wall Paper 2c

2c, 3, 4c, 5c, 6c, 7c, 8c, 9c, 10c
AND UPWARDS.

NOTICE—Doing my own work, I can guarantee it, and do not need as large profits on my wall papers.

Wall Paper Cleaned

I still continue to clean wall paper and guarantee the best of work in that line.

H. J. HAMMOND.
206 SOUTH MAIN ST.



Best Brands of Biscuits

find lodgement here at all times—Sultan fruit biscuits, sugar wafer biscuits, 5 o'clock tea biscuits and about all the kinds of biscuits you are apt to ask for. We said above "lodgment here." Mistake. They are too good to stay long. Your first trial of them will make you our constant customer. If my wagon doesn't stop at your door, we both lose money.

Groves' Grocery.

ROOM MOULDING!

We are now making some special offerings in room mouldiuff of every kind and description at very low prices.

ARTISTIC SIGNS

We are prepared to furnish on short notice cloth signs or others of a more substantial kind.

Wall Paper

This store is always well stocked with wall papers. Lowest prices.

H. J. HOOVER

MATHEWS & LLOYD.
(Members Chicago Board of Trade.)
Grain Brokers & Commission Merchants
Private Wire, Hardin, Cates & Co (Chicago and New York.
Thomas Illinois 81; Roll 81 Rooms 3 and 7, Morgan Block.

ROMANCE OF RUTH BRYAN

How She Fell in Love With the Artist.

Lincoln, Neb., Sept. 29.—Ever since the first Bryan campaign the American public has recognized in the daughter of the great silver champion a typical example of young American girlhood at its best—bright, vivacious, strong of body and mind, honest, frank, self reliant—and lovable. Miss Bryan is now nineteen, and for at least three years past, probably half a score of young westerners have fully appreciated those qualities in her.

But it was not until about the middle of last May that Cupid seems to have considered it time for him to give the matter serious consideration. Then, one day a sturdily built young man, with light, curling hair and kindly blue eyes, walked up the broad planked way that leads from the suburban street car station to Fairview, the home of Colonel Bryan.

As he approached the winding piazza that surrounds the spacious residence he felt nervously in an inner pocket for the letter of introduction that he bore from an eastern friend to Mr. Bryan. He held this gripped between two fingers as he ascended the steps, but his pathway to the bell was suddenly blocked by a laughing girl who bounded from the partly opened door almost into his arms.

It was Ruth Bryan in the midst of a romp with her brother and sister. Quickly recovering herself, she begged pardon of the half startled, half amused young young man, and before he could speak asked him what she could do for him. He introduced himself as Mr. Leavitt, an artist from Newport, and desired to know if Mr. Bryan was at home. He explained that he had an appointment with him to paint his portrait, that he had called at the Commoner office down town and had been informed that he had started for home.

Mr. Bryan, however, had not yet arrived, and Miss Ruth, with that cordial frankness characteristic of the men and women of the west, made him welcome until her father came.

Given propinquity and a bent toward each other from their first meeting love was not long in coming. Mr. Bryan had made the appointment with the young artist for May in the belief that he would then have the desire to sit for the life sized portrait he desired to adorn his home. Calls came to him from various parts of the country, and the sittings were greatly interrupted. Every hour that Mr. Bryan was at home and he could spare he gave to the artist.

Perhaps the last to observe the natural trend of events were the parents of the young woman. Just what dreams they had dreamed for their daughter are known only to themselves. They took steps at once to at least interrupt the course of true love. A European trip was planned and announced, and in the meanwhile the whole family departed for the east on a three weeks' trip.

But on meeting the parents of the young artist the plans of Miss Bryan's parents were changed. They returned home and the engagement was announced. The marriage will be celebrated at Fairview Oct. 3, and the young couple will spend the winter at Newport.

All this time young Mr. Leavitt remained at Lincoln. The portrait was finished, but—well, probably he had faith in Miss Bryan's ability to bring matters to a satisfactory conclusion.

HE CURED THE LITTLE GIRL.

Mr. Herman Muller, senior member of the firm of Muller & Leykom, extensive lumber and general merchants at Polar, Langdale Co., Wis., says: "My little girl was troubled with a bronchial cough and we tried several remedies without satisfactory results. We finally gave her a few doses of Harts' Honey and Horehound, which quickly cured her." Harts' Honey and Horehound is a never failing cure for all throat and lung troubles to which children are subject. It is very pleasant to take and the absence of any deleterious or dangerous drugs makes it especially valuable for small children. 25c, 50c and $1 bottles. Sold by Lee P. Allcott, druggist.

THE LOWEST POINT.

London, Sept. 29.—Consols touched 87 to day, the lowest point since 1866 and then hardened somewhat. The whole feeling on the stock exchange was one of extreme depressure and nervousness. Americans showed further declines.

THE PROPER TREATMENT FOR A SPRAINED ANKLE.

As a rule a man will feel well satisfied if he can hobble around on crutches two or three weeks after spraining his ankle and it is usually two or three months before he has fully recovered. This is an unnecessary loss of time, for in many cases in which Chamberlain's Pain Balm has been promptly and freely applied a complete cure has been effected in less than one week's time and in some cases within three days. For sale by all druggists.

USED FOR PNEUMONIA.

Dr. C. J. Bishop, of Agnew, Mich., says: "I have used Foley's Honey and Tar in three very severe cases of pneumonia with good results in every case." Refuse substitutes. J. A. Obermeyer, City drug store.

WOOL! WOOL!

I will pay the highest cash price for wool. Get my prices before selling and see if we can't do business. Also highest prices for hides, tallow, furs and pelts.

JACOB COHEN.

STYLES FOR MEN'S WEAR

A Forecast of the Fashions For Autumn.

NO RADICAL CHANGES COMING.

An Expert Says Brightness and Color Will Be Distinguishing Features of Fall Dress—Wing Collars to Be Favorites—Correct Form in Shirts and Cravats—The Proper Frock Coat.

More or less conjecture must enter into any forecast of autumn fashions just at present. The mode is in a plastic state, ready for forming, but not yet formed. Radical innovations in dress I do not look for this autumn, says a correspondent of Haberdasher. It will be a season of brightness and color, of richer tones and warmer hues, but there are no signs that custom and tradition will be jarred. If fashion has a card up its sleeve, it will pertain to details rather than essentials. The well dressed man of autumn, "naughty-three," will show the same regard for the niceties of attire that have long distinguished the American gentleman. He will studiously avoid anything that renders him too conspicuous, and he will continue to shun the "popular" as he would a pestilence.

With the donning of more formal attire wing collars will be favorites. The long narrow wing has given place to smaller affairs that fit the neck rather snugly and give a tidier effect. The best model of wing collars will be somewhat high, have narrow stitching and less space between the tabs. Square or round points are optional, though I fancy the square will be more sought. Round points have never really passed beyond the fad stage, and this, joined to the fact that they are featured by low priced shops, tends to render them unacceptable to many men. Poke collars for evening and formal day wear should taper gracefully from the neck outward. Pokes with snippy points are odious. Standing collars with fronts just meeting and straight standers with overlapping fronts are correct for formal occasions. Fold collars are out of it from a strictly fashion point of view, as they are really a summer style. However, they will be worn to business, and both square and round points are permissible. All collars will have soft, dead white, lusterless finish.

Coming to shirts for informal wear, the plaited garments are good. Plaits are somewhat narrow, and the grounds consist of stripes or swiveled units. Colors are a bit pronounced, in harmony with the general tendency of autumn dress toward more sharply defined effects. I do not think that the bosom shirts made up of two fabrics, one in cuffs and bosom and the other in body and sleeves, will go with the best trade. Cross stripe bosoms are mooted, but conditions just now are not favorable to their introduction. High class custom shirt makers have shown them tentatively and, so far as can be determined, without encouragement. Dress shirts have undergone no change. The very simple affair with plain bosom is correct.

In cravats it's a season of large shapes. The wing and poke collars look well only with cravats of generous widths. For business wear big squares and broad four-in-hands will be proper, while for formal day wear the ascot promises to hold first place. Narrow four-in-hands, small ties and skimpy cravats generally are passe. Brilliant designs are favored in cravatings, and the lover of brightness and color may give free rein to his taste without transgressing the proprieties. Of course exclusiveness of pattern counts for much, and the well dressed man will go to any length to obtain it. Four-in-hands will have moderately tight, full knots, while ascots will be adjusted with a freer and more flowing effect. So called dress protectors are not to be thought of. The smart muffler will be the big thirty-six inch shape in plain black, plain white or sober mixtures. In both cravats and mufflers individuality of pattern and plenitude of fabric are the marks of the upper class article.

Venturing into the domain of the tailor as contradistinguished from that of the haberdasher, the frock coat for a man 5 feet 8 inches high will be forty inches long and made of worsted and vicuna. The lapels will be long and medium width and will be silk faced to the buttonhole. Jackets will be made without the long roll which has come to be the badge of the ready made garment. Square cut double breasted jackets will have three buttons. The two button affair has been relegated to the sartorial bone yard. Round cut jackets will have the same cutaway effect in front which distinguished spring garments. The slight military flare in the back is still in vogue, and the jacket will have a generous vent. Trousers will be moderately wide at the hip, twenty inches at the knee and seventeen inches at the bottom.

Evening dress shows but slight changes. Coats are the same length, with tails a trifle more peaked and lapels silk faced to the edge. Cloth, not velvet, collars are correct. Trousers measure twenty inches at the knee and seventeen inches at the bottom. The evening jacket has a narrower lapel, with a longer roll. The waistcoat is three button and U shaped. So far as overcoats go, the covert top coat, rather short and very full, promises to be more of a factor than heretofore. The long Chesterfield, exceedingly plain in cut and trimming, and the fly front will divide honors. The Chesterfield will measure forty inches, reach below the knee and have slight roll from the shoulders. All overcoats will have silken sleeves.

CROP CONDITIONS

Past Ten Days Favorable for Corn—Most of Crop Now Out of Danger.

Springfield, Sept. 29.—The past ten days have been very favorable for corn and the crop is now safe in most parts of the state. The weekly crop bulletin issued to day says:

With clear, dry weather for a period of nearly ten days, conditions have been highly favorable for farm work and the maturing of the corn crop. A general rainfall occurred on the night of the 26th; otherwise clear, sunshiny weather, with drying winds, has obtained throughout the week. Light frosts were reported, but no damaging effects ensued. The temperature has been slightly below normal. The soil is in excellent condition, and plowing and seeding have been actively prosecuted. The acreage sown in wheat will probably show a decrease.

The corn crop in many localities is already safe from injury, and the remainder is rapidly advancing toward maturity. While later reports indicate some injury from last week's frosts, the extent of damage is inconsiderable. The outlook now is assuring, and only severe and untoward weather conditions will affect the prospects. Cutting is in active operation in many localities.

Pastures maintain an excellent condition. Clover hulling has progressed, with satisfactory yield. Broomcorn is being cut—quality good. A good crop is below average; complaints are still received of considerable rotting. Apples continue to drop and the yield will show a greatly reduced amount.

CENTRAL DISTRICT.

Adams—Weather very favorable for late corn and sweet potatoes; wheat sowing is in progress with ground in fine condition; good returns from clover hulling, baling of hay and straw in progress.

Clark—No rain; days warm and nights cool; corn well advanced and some being cut; late corn will be out of danger in ten days; the frosts of last week did but little damage; no wheat is being sown in this locality; broomcorn being cut.

DeWitt—Corn drying rapidly; early fields will be safe by Oct. 1; late fields about Oct. 20, and most of the corn is late; clover hulling about completed and yield light; pastures good; potato crop light; fall plowing about finished.

Douglas—Week very favorable for corn; clover hulling in progress and crop turning out fair, pastures getting short; ground too dry for plowing; potatoes good crop; broomcorn nearly all cut; quality good.

Greene—Weather fine; wheat seeding well along and ground in fine condition; corn maturing rapidly; will be safe in two more weeks except in a few fields.

Macon—Weather fair and favorable for maturing corn; two-thirds of crop now safe, but the remainder needs until Oct. 10 to mature; fall plowing about finished; pastures good; all the old corn going to market.

Macoupin—Dry weather is rapidly ripening the corn; a little wheat sown; corn cutting begun; pastures good.

Montgomery—Corn rapidly maturing and cutting is the order of the day; frost did but little damage; wheat sowing about done and but small acreage planted; clover seeding being hulled.

Shelby—Temperature variable; pastures drying up; stock water getting scarce; frost did did no damage to corn and crop is maturing nicely; most of the crop is now out of danger from frost, and some is being cut; very little fall plowing being done, and no wheat being sown.

Tazewell—The past ten days of warm, dry weather has ripened corn and improved prospects; except for some late planted fields, and fields on low land, a large portion of the crop is now safe.

Vermillion—Weather fair and cool; corn safe from frost.

A NEW JERSEY EDITOR'S TESTIMONIAL.

M. T. Lynch, editor of the Philipsburg, N. J., Daily Post, writes: "I have used many kinds of medicines for coughs and colds in my family, but never anything so good as Foley's Honey and Tar. I cannot say too much in praise of it." J. A. Obermeyer, City drug store.

LAWYERS TO CHICAGO.

A number of Jacksonville lawyers have received invitations to the banquet to be given to Sir Frederick Pololck, baronet, corpus professor of jurisprudence in the University of Oxford, England, who is considered the foremost authority in the world on his branch of the law. The event will take place at the Auditorium, Chicago, at 6:30 p. m., on Oct. 10. The plates are $5. Quite a number will go up from Bloomington, among whom is Calvin Rayburn.

A TEXAS WONDER.

HALL'S GREAT DISCOVERY.

One bottle of the Texas Wonder, Hall's Great Discovery, cures all kidney and bladder troubles, removes gravel, cures diabetes, seminal emissions, weak and lame backs, rheumatism and all irregularities of the kidneys and bladder in both man and women, regulates bladder trouble in children. If not sold by your druggist will be sent by mail on receipt of $1. One small bottle is two months treatment and will cure any case above mentioned. Dr. E. W. Hall, sole manufacturer, P. O. Box 29, St. Louis, Mo. Send for testimonials. For sale by J. A. Obermeyer City drug store.

READ THIS.

Jacksonville, Ill., Sept. 2, 1903.—Nearly three years ago, with a second attack of nervous illness, I was surprised to learn that I had diabetes. Providentially I was led to procure a bottle of Dr. E. W. Hall's Specific for Kidney and Bladder Troubles, known as a TEXAS WONDER. Less than half of the $1 bottle effected a complete and permanent cure. Consequently I feel that E. W. Hall is a benefactor of very great value. L. B. Kent Evangelist.

Daily Journal 10c per week.

The Boiling Point of Enthusiasm

Was reached in our Cloak and tailor made Suit department last week. Our incomparable $5 Trade Palace Skirt proved a veritable revelation to the throng of ladies who came to see.

A Competition-Proof Skirt.

Interest rose almost to the fever heat of excitement, as lady after lady eagerly placed her order on this garment, which by unanimous verdict, is the greatest value ever offered at this price.

You're fortunately fixed if you can ignore this remarkable garment. Made of all wool, handsomely trimmed and tailored in the height of fashion.

You can buy it for $5 and wear the best tailored skirt.

Montgomery & Deppe.

SPRINGFIELD MENTIONED.

Chicago, Sept. 28.—At the close of the performance of "Rip Van Winkle," at the Powers theatre to night, in response to an encore, Joseph Jefferson, in an address grew reminiscent. Apropros of the Centennial celebration, he said he himself had played as an actor in Chicago 61 years ago. He was then 10 years old and traveled with his father's company. He said that in those days there was so much prejudice against actors that the village of Springfield, Ill., placed a prohibitory license tax on theatrical performances and his father's company, stranded in that town, would have been unable to give a performance had not a young lawyer volunteered to arrange matters with the city fathers. That young lawyer was Abraham Lincoln. Mr. Jefferson also told an anecdote of former Governor Oglesby, of Illinois, relating how, when Oglesby was a lad of 15 years he was so fascinated by the performances given by the elder Jefferson's company that he ran away to join the company in Galena, Ill., but was persuaded to return to his home.

Avoid serious results of kidney or bladder disorder by taking Foley's Kidney Cure. A. J. Obermeyer, City drug store.

STUDENTS' SOCIAL.

The Baptist Young People's union of the First Baptist church gave a "golden-rod" social in the church parlors Tuesday evening, the special guests of the evening being the students of the various schools. These pleasant social functions given by the different churches in the city at the beginning of each school year afford an opportunity to get acquainted and also to meet with the young people outside the schools.

This was the first social given by the Baptist young people, and was largely attended, the rooms being appropriately decorated with golden rod which hung in great profusion about the walls. China asters were also used in the decorations.

The early part of the evening was given over to guessing contests, and in the word contest the first prize was awarded to Miss Emma Stewart and the second prize to Miss May Seymour, both of the Woman's college. Light refreshments were served.

The success of this social was largely due to the efforts of the chairman of the social committee, Miss Mabel Goltra, and the members of this committee, Misses Beulah Dyer, Laura Hayden, Mrs. George Hocking and Floyd Curtis.

ADVERTISED LETTERS

remaining in the postoffice at Jacksonville, Ill., for the week ending Sept. 29, 1903. Persons calling for above letter must say "Advertised" and give the date of list. Letters should be addressed to street and number in order to have them delivered promptly:

LADIES.

Allen Mrs	Brown Dymea
Burtcell Mrs Anna	Davis Ella
Derrick Clara	Dunavan Mamie
Brown Ella	Gallaher Abigail
Haney Mrs. Mollie	Harris Sydney
Johnson Mrs Jennie	Killey Mrs Georgenia
Mallicate Amanda	Nagle Nellie
Parks Mrs Lloyd	Pervines Mrs Julia
Kennedy Mrs J F	Potter Elise
Redfield Mrs G E	Richardson Sadie
Richardson B	Richardson Mrs M W
Robertson Mrs C M	Shaw Nellie
Sanders Mrs A	Stacks Molley
Stringem Clara	Souders Mary A
Wolfe Mrs Frank	Meredith Mrs Lura

GENTLEMEN.

Bashen Wm	Blake Martin
Brisindine T S	Climper Carey
Hannah C	Henderson Harry
Jones Geo	Mann Earnest
Mory Charlie B	Reed Howard
Rhodes John	Rhoe J J
Roberts E F	Rue John
Stotler Thomas	VanSoyk Harry
Wilson J B	Waters Geo W

E. C. KREIDER, P.M.

One of the most important requirements in a medicine to be given to small children should be that it is pleasant to take. Bad tasting medicines disturb the stomach, destroy the appetite and it is extremely difficult to get children to take them. The pleasant flavor of Re-Go Tonic Laxative Syrup, the certain cure for dyspepsia, constipation and biliousness, pleases the most sensitive persons and is the ideal laxative for young children. 25, 50c and $1 bottles sold by Lee P. Allcott, druggist.

MISS MAY MARKELL,
A Society Belle of London, Canada.


Miss May Markell.

MISS MAY MARKELL of London, Ontario, Canada, is a beautiful girl who knows what suffering is and Wine of Cardui has brought her back to health. She is one of the social favorites of her home and her recovery to health has permitted her to enjoy the company of her many friends instead of lying on a bed of sickness and suffering. For the health she now enjoys she gives credit to Wine of Cardui. She writes:

"I have found Wine of Cardui an excellent remedy for female trouble. I suffered for three years with terrible bearing-down pains at the menstrual period. I could hardly stand on my feet and was never real well. Wine of Cardui was the only medicine that I could depend on to do me any good, as I tried several with no success. Wine of Cardui cured me and I have now enjoyed perfect health for two years, and give you all the credit for I know you deserve it."

For a young girl Wine of Cardui is the best remedy to guide her through womanhood by starting the menstrual flow in a healthy and natural manner. Menstruation started right is very easy to keep regular through the years of mature womanhood. Then the "change of life" need not be feared. Thus Wine of Cardui is woman's best relief from youth to old age. A million women have secured blessed relief from their sufferings by taking this treatment. It relieves menstrual troubles in an incredibly short time. In a simple case of deranged menses Wine of Cardui never fails. To relieve disordered menses is to remove the cause of other female troubles. Any physician will tell you that to remove the cause of a disease renders the cure easy, in fact seldom fails to complete the cure. If you would have the same relief which Miss Markell secured try Wine of Cardui. You can take it without an examination and without any publicity whatever. You can take it in the privacy of your home and secure just as much benefit as if a doctor had prescribed it for you. Thousands of women are feeling the vigor of returning health by taking Wine of Cardui.

WINE of CARDUI
A million suffering women have found relief in Wine of Cardui.

FOR SELLING HIS VOTE

Lincoln Man is Disfranchised for Ten Years.

Lincoln, Ill., Sept. 29.—Clarke Younge, alias "Nipper," was this afternoon disfranchised by Judge G. W. Patton, of Pontiac, for a period of ten years. Younge was found guilty of selling his vote at the last city election, and was one of the sixty indicted by the grand jury for bribery at election. Judge Patton in passing sentence criticised vote selling very severely and said that he understoood that it had been going on in this city for years. He said that the vote of an American citizen was the best protection that he had and expressed himself as sorry that the law did not allow him to make the punishment more severe.

Daily Journal 10c per week.

FALL CAUSES WOMAN'S DEATH.

Litchfield, Sept. 28.—Mrs. Winnie Wiepert Strehle, wife of Joseph Strehle, died at her home here yesterday morning, aged 57 years. Mrs. Strehle while visiting her parents who live a few miles northeast of town, last week, fell and injured herself internally. She was brought to her home in this city, where she immediately suffered a paraletic stroke. The funeral services will be held at the family residence Wednesday afternoon at 2:30, Rev. W. F. Holler, pastor of the First Presbyterian church of this city, officiating. Interment in Elmwood cemetery.

Mrs. Strehle came with her parents to this city from St. Louis in 1855. She was educated in the Litchfield schools. In 1858 she was married to Joseph Strehle, for many years one of Litchfield's most progressive merchants.

EQUALIZATION BOARD.

The state board of equalization met for a few minutes Tuesday morning and adjourned until Wednesday morning. All the reports from the various counties are not in and nothing can be done in the way of assessment or equalization. The clerks of the capital stock committee are at work checking up the new corporations and sending out the necessary blanks.

Foley's Kidney Cure makes the diseased kidneys sound so they will eliminate the poisons from the blood. J. A. Obermeyer, City drug store.



Looking Backward

When you look backward you can see exactly when you should have seen the dentist, and now you regret having put it off. Don't let that regret occur again. Have the pleasure of your own good teeth all the way through life.

L. L. ISWOLD,
Over Russell & Lyons.

Don't Worry

about the results of your baking—don't have to if you have used

White Lily Flour

We did the worrying long ago until we got flour as near to the perfection basis as most mortals can reach. With a reasonable amount of skill and care WHITE LILY FLOUR will turn out bread, cakes, pies and pastry to delight the most exacting epicure—to nourish and gratify the heartiest family.



James Heneghan.

JACKSONVILLE TIME CARD

Time of departure of trains:

GOING NORTH.

C., P. & St. L.—
Peoria, daily 7:00 am
Peoria, ex. Sunday 1:00 pm
C., P. & St. L., Sunday only 5:05 pm
Peoria, accommodation freight 11:45 am
C. & A.—
Chicago-Peoria 9:00 am
Chicago, ex. Sunday 1:12 pm
Chicago-Peoria 4:20 pm
For Chicago 2:54 am

SOUTH AND WEST.

J. & St. L.—
For St. Louis 7:05 am
For St. Louis 3:20 pm
C. & A.—
For Kansas City 10:36 am
For Kansas City and St. Louis 11:47 pm
For Kansas City 6:03 am
For St. Louis, daily 7:20 am
For St. Louis, ex. Sunday 2:15 pm
For Roodhouse, ex. Sunday 5:25 pm

GOING WEST.

Wabash—
For Hannibal, Quincy and Kansas City 7:06 am
For Hannibal, Quincy and Kansas City 6:59 pm
Decatur accommodation 10:10 am
Kansas City mail 1:43 pm

GOING EAST.

Wabash—
For Toledo 8:37 am
For Toledo 8:54 pm
Decatur accommodation 3:10 pm
Buffalo mail 1:20 am

Time of arrival of trains:

FROM NORTH.

C., P. & St. L., daily 11:05 am
C., P. & St. L., ex. Sunday 6:55 pm
C., P. & St. L., Sunday only 9:05 pm
C., P. & St. L. accommodation 9:45 am

FROM SOUTH.

J. & St. L. 11:00 am
J. & St. L. 9:00 pm
C. & A., ex. Sunday 11:40 am
C. & A., ex. Sunday 8:00 pm
C. & A., Sunday only 10:15 pm

STREET RAILWAY.

First car leaves barn at 6:15 a. m. and every fifteen minutes afterward until 10:09 p. m.
Last car leaves square (west and south) at 10:15 p. m.
Leave west and south ends at 10:30 p. m.

Now Ready For Business

HERMAN

Jacksonville's Leading Milliner.

CLOVER HILL BUTTER

The best butter on the market. No other makers of butter ever put a guarantee on their product like that now appearing on the parchment wrapper of every "Clover Hill" pound print butter. Sold by

E. C. LAMBERT
233 W. STATE STREET.

J. E. STICE
Manufacturer of
Live Stock and Poultry Remedies.
HOG REMEDIES
A Speciality
Satisfaction Guaranteed.
Office at Brook & Stice's, West Side Square.
Tel.—Bell main 2453.

City and County

RAYHILL for CUT GLASS.

Thomas Reaugh was in Manchester on business Tuesday.

S. B. Gray expects to spend to day in Springfield on business.

Dr. Tribble, of Waverly, was a Tuesday visitor in the city.

RAYHILL for CHAMBER SETS.

J. S. Hodgkins, of Chicago, was a business visitor here Tuesday.

Wm. Raedner is spending a few days in Chicago on business.

Samuel Estaque was among the Tuesday visitors in Springfield.

RAYHILL for flower pots.

Mr. and Mrs. A. W. Elder, of Peoria, are visiting friends in the city.

Esquire J. M. Coons will spend the day in Springfield at the state fair.

S. A. Murdock, of Havana, was a business visitor in the city Tuesday.

RAYHILL for jardinieres.

Miss Emma Mathews, of Indianapolis, is visiting friends in the city.

M. L. Sprink, of Chandlerville, was a business visitor in the city Tuesday.

See Ransdell's startling proposition in next Thursday's paper.

Enoch Tholen and daughter, of Arenzville, were Tuesday visitors in the city.

F. M. Roseberry, of Springfield, was a business visitor in the city Tuesday.

RAYHILL for WEDDING PRESENTS.

Mrs. Mathew Barrows is visiting with friends in Hannibal for a few days.

Dr. C. C. Correll is numbered among the Springfield pilgrims this week.

Try P. J. Shannahan, 217 East State street, for good, fresh country butter.

Mrs. E. C. Wilson has returned from an extended visit with relatives in Chapin.

Edward Nixon has purchased from Wiley Todd, of Waverly, a fine family driving horse.

Watch for Ransdell's big ad. next Thursday. It will surprise you.

Mr. and Mrs. B. F. Bond went to Flora Tuesday to visit at the home of their daughter.

Mrs. John McCree is spending state fair week in Springfield as the guest of Mrs. Jennie McClain.

RAYHILL for HAVILAND CHINA DINNER WARE in OPEN STOCK.

Fred Schulenberg, C. L. Hawkins and Samuel Spears were among the Tuesday state fair visitors.

Miss Lucy E. Sturtevant and Miss Lucy E. Palmer, of Chicago, are visiting in the city for a brief period.

Seats on sale for "Hoity Toity" at box office, Thursday morning at 9 o'clock.

Miss Elsie Neil, formerly of this city, now of Chicago, visited friends here Tuesday, on her way to Texas.

William Scholfield and Miss Della Scholfield left Tuesday for Los Angeles, Cal., where they expect to reside.

Lecture course tickets are going fast and every seat will be sold for this year's course.

E. M. Oliver and Clyde Hall have gone to Springfield to attend the fair, where they will meet Prof. F. H. Hall of Aurora.

Mrs. M. E. Stout has removed from North Church street to 914 West College avenue. Rooms and board as heretofore.

Miss Katie Doolin and Miss Maggie Carigan are the guests of relatives in Springfield during the state fair week.

Buy your lecture course tickets now. The attractions this year will sell every seat.

Miss Grace Dummer, who has been spending the summer at Lake Geneva Wis., returned Tuesday, accompanied by Miss Phebe Dummer, of Chicago. Miss May Dummer will visit in Chicago before her return to Jacksonville.

Buy your lecture course tickets now. The attractions this year will sell every seat.

C. J. Sharrock, of St. Louis, who is now traveling for a neckwear firm, was here on business Tuesday. He formerly resided in this city.

Ransdell will offer you a new proposition in his big ad. next Thursday.

Rev. A. L. Plowman has packed his household goods and shipped them to Petersburg. After a short visit in the Hebron neighborhood he will take up his residence at his new assignment.

A friend of Mrs. Andy Jones, whose husband operated the West Morgan street lunch room, has asked the Journal to state that she has been visiting near Concord for the past two weeks and knew nothing of Mr. Jones having left the city.

AN EDITOR'S OPINION.

Our readers will be interested in the statement by Mr. John Edmonds, editor of the Daily and Weekly Courier at Lincoln. Ill. He says: "I have long been a sufferer from constitutional constipation and have used Re-Go Tonic Laxative Syrup. I found it an agreeable medicine and just the thing for men engaged in sedentary pursuits. I take pleasure in recommending Re-Go Tonic Laxative Syrup as safe and effective, without any griping or nauseating effects common to similar emedies." 25c, 50c and $1 bottles sold by Lee P. Allcott, druggist.

BIRTHDAY DINNER.

Sept. 27th a surprise dinner party was given to J. B. Mansfield, of Franklin, by his children in honor of his 76th birthday. A most excellent dinner had been prepared by his daughters, and though greatly surprised, both Mr. and Mrs. Mansfield were able to enjoy the dinner, and the occasion was a happy one to all. Mr. Mansfield was presented with a fine overcoat. Those present were Mr. and Mrs. E. C. Scott, Mrs. Ella Carlisle and sons, of this city; Mr. and Mrs. M. A. VanWinkle, son and daughter, of Waverly. Others of the family were not present.

GOLF CONTEST.

In Tuesday's Chicago Examiner there appeared pictures of several women who are attending the national golf tournament, and among these is one of Miss Elizabeth Robertson, who is taking part in this contest. This is the first national tournament held in the west, and the contests will take place on the Wheaton course. The first game was Tuesday morning and the contests will continue throughout the week. Thirty-two have qualified for this tournament.

Those knowing themselves to be indebted to me, please call and settle at once. A. J. Hoover.

HOITY TOITY.

Weber & Field's wonderful creation "Hoity Toity," which plays at the Grand next Saturday matinee and night, has been aptly termed the "Mighty Monarch of Merry Musical Plays." This is not surprising when one considers Weber & Field's manner of doing things. They never do things in a half way manner: they are after results, and lovers of musical comedy and bright, clean burlesque will admit when they see "Hoity Toity" that these men who stand alone in their class, achieved remarkable results with this, the most successful of all their many costly and beautiful productions. The book is by Edgar Smith; the music by John Stromberg, and as all the distinctly original and unique stage business taught by Julian Mitchell has been retained, it is hardly necessary to say that those who revel in this class of amusement have in store the treat of the season. The company is a large one, consisting of over 50 people, and comprises a number of well known Broadway favorites.

HOME MARKETS.

The fall in the price of corn has had a somewhat depressing effect on the markets, though in general fall trade is reasonably good. Rather warm weather has been fine for late corn, but depressing in some other respects. Of the Chicago livestock markets, Oliver S. Green, with Shannon Bros. & Co., Union Stock Yards, Chicago, for Monday, Sept. 28, says:

Cattle—Receipts, 41,000. General decline of 10 to 25c; some choice yearlings and good handy weights but little change, but a great many 1,400 to 1,550 cattle here and they suffered the most decline with several thousand unsold, making the outlook for Thursday not very good for much if any advance. Top cattle, $5.95. Aside from a steer or two at 6c, westerns were dull to 10 to 25c lower. Cow stuff, 10 to 20c lower; stockers slow to 10c lower.

Hogs—Receipts, 30,000. Choice shippers and light, steady to firm; packers, 5 to 10c lower; choice to extra light and shippers, $6.25 to $6.40; top for 160 to 200 lbs.

Sheep—Receipts, 45,000. There was a fairly good market at nearly steady prices. Fat ones at 5 to 10c lower.

Home sales:

CATTLE.

Charles James & Son bought of Mrs. Bracewell 60 feeders av. 1,000, at $4.25.

Charles Henry bought in St. Louis 50 north Missouri calves.

Knoles Bros. bought of T. B. and Frank Orear 102 shippers, av. 1,588, at $5.25.

F. M. Huffaker sold to W. B. and E. W. Brown about 800 good feeders at a general average of $4.50 to John Ranson a bunch at $4.00.

HOGS.

The Jacksonville Meat Co. bought of George Swain a load at $6.00.

G. A. Wheeler bought of E. Flood 40 at $5.50; Jos. Lewis 13, at $5.75; J. Erixon 1, at $6.00; of Sampson Dye 11, at $12.20 each.

PROVISIONS—RETAIL.

FRUITS.

Apples, 20c to 25c peck.
Pine apples, 15c to 20c.
Lemons, 30c dozen.
Peaches, 40c to 50c basket.
Bananas, 15c to 20 dozen.
Oranges, 40c and 45c dozen.
Watermelons, 15c to 25c.
Canteloupes, 5c.
Damson plums, $1.20 bushel.

VEGETABLES.

New potatoes, 90c to $1.
Sweet corn, 10c dozen.
Home grown tomatoes, $1 bushel.
Spring onions, 5c bunch.
Cucumbers, 25c dozen.
Radishes, 5c bunch.
Summer squash, 5c each.
Cauliflower, 5c and 10c.
Beets, 5c bunch.
Cabbage, 5c head.
Old onions, 40c peck.
Sweet potatoes, 40c peck.
Butter beans, 40c peck.
Yellow beans, 10c lb.
Lima beans, 40c peck.

DAIRY PRODUCTS.

Prices paid farmers:
Country butter, 15c and 18c a pound.

POULTRY.

Hens, 9c.
Spring chickens, 9c.
Eggs, 18c dozen.
Ducks, 6c.
Geese, 5c.
Turkeys, 9c.

MEATS.

Sirloin steak, 15c.
Porterhouse steak, 15c to 17½c.
Round steak, 12½c.
Shoulders, 10c.
Lamb chops, 20c.
Mutton, 12½c to 15c.
Fresh pork and bacon, 12½c to 17½c.
Brains, 10c.
Sweet breads, 25c pound.

FLOUR.

Hercules and White Lily, $1.20.
Pillsbury, $1.40.
Ben Hur, $1.40.
Perfection, $1.10.
Standard, $1.10.

HAY AND GRAIN.

Hay, baled by load, $7 to $9; retail, $10 to $1.
Hay, loose, $6 to $8; retail, $8 to $10.
Corn, 45c; retail, 55c.
Oats, 30c; retail, 40c.
Rye, 45c.

REAL ESTATE TRANSFERS.

Lucien B. Haynes to Dora Frankbarger, 12½ acres; $2,500.

M. Rogers to A. Kehl, quit claim deed to nw. ne., 36-13-10; $50.

G. W. Briggs to G. W. Reed, lot 2 block 2 French's first addition to Chapin; $325.

M. J. Sullivan to J. W. Buerck, part of lot 7, Lambert's north addition to Jacksonville; $325.

W. H. Clampit, by executors, to F. J. Heinl, lot 2, Chambers' addition; $3,000.

F. J. Heinl to C. W. Clampit, same tract; $3,000.

PROBATE COURT.

Estate of W. H. Clampit, deceased. Mary E. and Charles W. Clampit, executors. Final report approved.

Estate of W. C. Clark, deceased. Report approved.

LICENSE TO MARRY.

Ira Austin Blackford, Jacksonville.
Myrtle May Holmes, Jacksonville.

The Journal for one year.

FURNITURE EXPOSITION
IN JACKSONVILLE

If you never attended a National Furniture Exhibition come to the Big Store and see how one looks. We have just placed on our furniture floor six cars of furniture patterns that are new, neat and exquisite in design.



One car of enameled brass and iron beds. It is a sight to see displayed, 75 different styles of designs and colorings in beds, artistic in every curve, delicate in shades, and prices never before quoted on such bed values.

See our car of folding beds. We have them from the lowest price to the elaborate hand carved work.

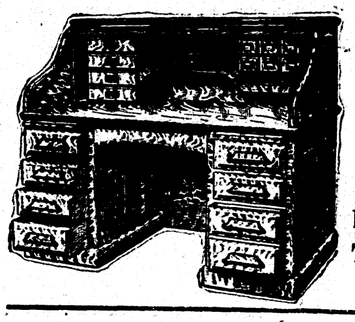
See our car of parlor furniture, they are unusually pretty.

See our car of dining tables, for massive construction, finish and pattern. We have the goods.

New numbers in Bedroom Suits, Center Tables, Library Tables, Pedestals, Book Cases, Writing Desks, Dressers, Dining Tables, Rockers, Dining Chairs, Chiffoners, Rattan Furniture, Side Boards, Buffets.

See our car of couches. Every conceivable shade and pattern of coverings and styles. We will astonish you with the low prices we have marked them.





Complete Line of
OFFICE FURNITURE

Liberal showing of Leather Furniture upholstered in Spanish and Morocco leathers, in Turkish and Mission designs.

Commencing Monday we will give Green Trading Stamps with every purchase of 10 cents and over. This is to further encourage our cash business.

"GET THE HABIT" of Watching Our Show Windows

W. L. ALEXANDER MERCANTILE CO.

BELLES LETTRES PROGRAM.

Reading: "Premonitions"—Edith Plowman.

Recitation: "Second Table"—Alma Booth.

Reading: "The Wrong Black Bag"—Della Blackburn.

Extemporaneous speech: "Advantages of Travel"—Helen Birch.

Paper: "What it Means to be a True Belles Lettre"—Carrie Luken.

Original story: "A Sailor Lad's Experience"—Bertha Todd.

Louise Moore, Pres.
Olive Mathis, Sec.

WABASH.

Only $1.00 Jacksonville to Springfield and return on account of state fair. Trains leave 8:07 a. m. Tuesday, Wednesday, Thursday and Friday, 8:37 a. m., 3:10 p. m., 8:54 p. m., 1:20 a. m. daily. Returning leave Springfield 5:40 and 5:50 p. m. daily; Sept. 29 and Oct. 1, 10:10 p. m.; regular trains leave Springfield 5:55 a. m., 8:45 a. m., 12:35 p. m., 5:52 p. m. daily.

HEBRON CHURCH.

Next Sunday morning there will be services as usual. Sunday school at 9:30, followed by the regular exercises. S. W. Nichols will be present on this occasion.

HIS LIFE SAVED BY CHAMBERLAIN'S COLIC, CHOLERA AND DIARRHOEA REMEDY.

"B. L. Byer, a well known cooper of this town, says he believes Chamberlain's Colic, Cholera and Diarrhoea Remedy saved his life last summer. He had been sick for a month with what the doctors call bilious dysentery and could get nothing to do him any good until he tried this remedy. It gave him immediate relief," says B. T. Little, merchant, Hancock, Md. For sale by all druggists.

FOR OVER SIXTY YEARS
Mrs. Winslow's Soothing Syrup has been used for children teething. It soothes the child, softens the gums, allays all pain; cures wind colic and is the best remedy for diarrhoea. 25c a bottle.



Three Georges

Have just received a large stoc of the best

$2.00

Ladies' Shoe on the market.

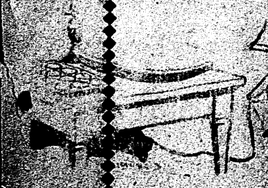
$2 Double sole Dongola Blucher and Bose Calf Shoes

The faultless fitting Dorothy Dodd $3.00

The W. L. Douglas union shoe for men $3.00 and $3.50

HILLERBY, VICKERY & BRADY.
SOUTH SIDE SQUARE.

First Showing
OF
The Newest Suitings
FOR
Fall Wear



A. WEIHL
South Side Square



The Old Way Was Good Enough

as long as there was no better, but now it's possible to have modern things—the sort of conveniences which increase enjoyment and personal comfort.

You'll Like the Way We Do the Work.

Boylan, Landers & Co.

NEW FALL GOODS

We are now showing a very complete line of fall suitings.

The goods will certainly please men who appreciate fine clothing. You are invited to inspect the line.

NEISSEN

The Daily Journal.

THE JOURNAL COMPANY

HAWES YATES, President.
S. W. NICHOLS, Treasurer.
W. L. FAY, Secretary.

TERMS OF THE DAILY.

One year, postage paid.....$5.00
Three months.....1.25
One week (delivered by carrier).....10

TERMS OF THE WEEKLY.

One year, postage paid.....$1.50
Six months, postage paid.....75

Subscribers who fail to get their papers regularly will confer a favor upon us by reporting the same to this office, either in person, by telephone or postal card.

All business, news letters or telegrams should be addressed to

THE JOURNAL COMPANY,
Jacksonville, Ill.

Bell and Illinois 'Phones: Nos. 64.

UNION LABEL

Republican County Ticket.

For Commissioner.
LUTHER A. BARR, of Arcadia.

SHERMAN SAYS "COME OUT."

"One thing appears pretty plain to my mind," said L. Y. Sherman, according to the Chicago Tribune, "and that is, that the way to defeat the renomination of Gov. Yates is for the other candidates to come out in the open and go after him. As long as they lie low and wait for some one else to do their fighting for them Yates is going to get a number of counties which otherwise he would lose.

"According to my notion there is nothing in a still hunt in a contest of this kind. The man who wants the delegates must go after them; they will not come to him without asking.

"Personally I do not know yet what I shall do. If I become a candidate I will make a canvass. If I decide not to, I am not going to bother much about the situation. I am getting tired of making fights for other people. It is a thankless task to say the least of it. Furthermore, if any fight of that kind is to be made this year it would probably be more effective if led by some new man, who has not constantly been in the opposition."

MUST PAY LICENSE.

As a means of securing the farmers of Illinois from the immense frauds which have been perpetrated on them in the sale of fertilizers in the past, the state board of agriculture has sent out to all manufacturers and salesmen of the article in the state a copy of the recent law which places a license on the sale of fertilizers in this state. During recent years thousands of tons of fertilizers have been sold at high prices to the farmers of this and other states, and investigation has proven many of these fertilizers to be fakes of the highest magnitude, and a law was recently enacted placing a license fee of $20 and requiring a certificate of the chemist as to the brand and composition of each fertilizer placed on the market, together with the name of the manufacturer and place of manufacture.

TO MEET AT ROCK ISLAND.

The Illinois grand lodge, K. of P., will meet at Rock Island, Oct. 20 to 23, inclusive and all the Bloomington lodges will be represented. At this meeting another effort will be made to secure for the Rathbone Sisters recognition from the grand lodge Knights of Pythias, and it is believed it will be successful, as it has been agitated for a long time and many of the knights favor it. This auxiliary used to be known as the Pythian Sisters, but a few years ago the grand lodge ruled that they had no right to the name and since then they have gone under the name of Rathbone Sisters. Whether the name will be changed back in case recognition is granted them is not known. The business sessions of the grand lodge will be held at Illinois theater, which is near the business center. The people of Rock Island and Moline are making preparations to show the visitors a good time and numerous excursions are being planned.

IN UNITED STATES COURT.

Mrs. Lillie Young, of Centralia, was fined $25 and costs in the United States court on a charge of sending improper matter through the mails. Mrs. Young became incensed at another woman in Centralia and sent an abusive letter to her. The other woman turned over the missive to the postal authorities and the arrest of Mrs. Young followed.

George Eckler, of Trobridge, Shelby county, was sentenced to serve thirty days in jail on a charge of violating the revenue law. Eckler has only one leg and Judge Humphrey ordered that he serve his term in the Shelby county jail in order that he might be near his home when released.

Oscar Lynch, of Brookport, Massac county, was fined $100 for "bootlegging." Jane O'Hare, of Paris, Edgar county, was fined $50 for dispensing beer at one dollar a bottle without having a license, and a similar fine was imposed on Charles Dans, of Kansas, Edgar county. The latter filled a washtub with beer and ice and sold the beverage on the highway.

Mike Dunkus, of Springfield, accused of selling liquor at his home, was held to await the action of the grand jury. He gave bond in the sum of $300.

"I had kidney trouble for years," Dalton, Wash., "and the doctors could not help me. I tried Foley's Kidney Cure and the very first dose gave me relief and I am now cured. I cannot say too much for Foley's Kidney Cure." J. A. Obermeyer, City drug store.

WASHINGTON LETTER

(Special Correspondence.)

The thousands of visitors who come to Washington each year also visit some of the interesting places about the city. Very few omit a trip to Mount Vernon, and as they generally go by boat they are of course much interested in the sights along the river. It is rather surprising, however, to find that most of them are particularly interested in the defenses of the capital. Some way the fact that Washington was once captured and burned by the British has made a profound impression upon the people, and they are anxious that it shall never occur again. While the forts that guard the Potomac river are not very formidable to look at from the deck of a river steamer, yet when it is explained that the disappearing guns of both Fort Washington and Fort Hunt are so arranged that they could sink any ship that attempted to force its way up the river, and, further, that a hostile fleet would have to pass the batteries at Fort Monroe, they are satisfied. Visitors from the inland states do not begrudge the millions that have been spent on coast defenses.

His "Old Missus."

Arthur Simmons, the historic colored doorkeeper at the White House, never forgets to say how much he owes to the rearing given him by the white lady who owned him and saw him to young manhood. "If she was living today and needed a mouthful of bread or some money she could have every cent I've got," is the way Simmons speaks of "my old missus," and his eyes sometimes fill with tears. "She didn't let me play with the bad negro boys and bad white boys of Wilmington," he said, "but I played with the best white boys of that town. When the circus was in town the other day it brought to my mind that a circus came to Wilmington every year I was a little slave boy in that town, but I saw it every time it came. My old missus always gave me a quarter and told me to go and see the circus. She used to send me to nearly everything that took place. She never struck me a blow in my life or allowed any one else to do it. Sometimes she would pull one of my ears to bring me to a remembrance of something she told me. God bless her. I wish she was living today."

New Patent Office Division.

A new division, to be known as Division E, has been established in the United States patent office to relieve the assignment division from much of its heavy work. The assignment division has charge of typewritten manuscript copies of the records of the office. The clerks get an average of from 40,000 to 50,000 words to write each day, and sometimes 200,000 words are ordered, and the work has fallen behind, though the division employs eighty clerks and expert typewriters. Commissioner Allen, after considering the situation, decided to create the new division and transfer to it some of the clerks from the assignment division and two others.

The McKinley Death Mask.

Pursuant to orders from Secretary Langley, the death mask of President William McKinley, taken while he lay in state at the capitol by Professor William H. Holmes, chief of the bureau of ethnology, has been placed upon exhibition in a specially made glass case a little to the left of the main entrance as one enters the National museum.

Out of respect for the memory of the martyred president it was decided at the time not to place his death mask on exhibition until a year or two after his death, and this explains why until now it has remained locked up in the office and workroom of Professor Holmes. Very few people have ever seen this death mask. Thus far it has attracted a great deal of attention among strangers who have visited this city during the past few weeks in considerable numbers.

Printing Plant to Be Enlarged.

Taxed by the increasing demands made by government departments for printing and binding, the department of commerce will request an appropriation from the next congress of nearly $2,500,000 to double the capacity of the printing establishment, which even now is the largest in the world.

It is the plan of the public printer to have built two large wings conforming to the architecture of what is now known as the new office and which if built will surround the government printing office square on three sides with a collection of buildings equal to any in Washington. Public Printer Palmer has discovered that the structure will not give him one-half the room required to carry on the constantly growing business. Plans for new additions have been presented to Secretary Cortelyou and approved by Mr. Palmer.

Shutters Are Coming Down.

It does not need the almanac to tell us that the summer is ended. The approaching season is indicated in Washington so clearly that he who runs may read in the taking down of shutters from long closed houses and increased activity everywhere. The national capital regularly goes to sleep for a few months every year and suddenly wakes up again with the first days of autumn.

A San Juan Flag.

Secretary Root recently received a little silk flag, neatly framed, with this legend attached: "First flag on San Juan hill, July 1, 1898. Henry J. Pinchon, Company A, Sixth United States infantry." The flag is not more than twelve inches wide and is somewhat faded. It evidently was not within the line of Spanish bullets, as it does not bear their mark. It has a place of honor in the secretary's office.

FACTS IN FEW LINES

Haiti devotes almost one-sixth of its revenues to free schools.

Only one medical student in twelve holds a degree in arts.

The United States now takes half the world's crop of rubber.

France spends 35 per cent of her resources on military preparations.

It is said that Texas alone markets $50,000,000 worth of cattle annually.

An adder twenty-six inches long has been killed by a gamekeeper at Tobermory, Mull.

A new lighthouse costing over $2,500,000 is in course of erection at Folkestone.

A copy of Hawthorne's rarest book, "Fanshawe," was sold in Boston recently for $650.

For ten years the average yield of corn in Iowa has been approximately thirty-five bushels to the acre.

It is estimated that half a million New Yorkers are awake and busy, legitimately or otherwise, all night.

American packing house products aggregate $144,000,000 worth a year, 54 per cent of which go to the United Kingdom.

Fifty years ago the population of England and Wales was divided equally between city and country. Now 77 per cent of it is urban.

The Hamburg-American steamship line owns 119 vessels, valued at $43,153,000; the North German Lloyd, 107 vessels, valued at $33,748,400.

Australia has the largest duck farms and the largest incubator in the world. The incubator has a capacity of 11,440 ducks' eggs and 14,080 hens' eggs.

Mrs. Bembridge of Sidmouth, England, who is in all likelihood the oldest resident in Devonshire, celebrated her one hundred and second birthday recently.

Liverpool and Manchester, hitherto deadly rivals in trade, have entered into a partnership in order to bring about cotton growing within the British empire.

A slum inspector told the Glasgow municipal commission on the housing of the poor that on some occasions he had found families sleeping in tiers, the parents on the floor, then a mattress and a layer of children on the top.

At the time of the Roman occupation of Britain five distinct species of dogs were there, most of which can with certainty be identified with those of the present day. There were the house dog, the greyhound, the bulldog, the terrier and the slowhound.

The chief industry of New Jersey is falling off. The fees received by the state government for charters of trusts and combines of various sorts during the year 1901 footed up the handsome total of $687,439. Last year this source of revenue declined to $465,589.

German residents of Buenos Ayres are planning the organization of a union to comprise all people of Germanic origin living in the Argentine Republic for the purpose of protecting the rights and interests of members against unfair treatment by the government.

The twentieth century will have the greatest number of leap years possible for a century—namely, twenty-five. The year 1904 will be the first one, then every fourth year after that up to and including the year 2000. February will three times have five Sundays—in 1920, 1948 and 1976.

When Victor Emmanuel II. died the sum of $400,000 was in a short time subscribed for a monument. The government added $1,600,000. The estimate now is that the total cost will reach about $5,000,000. The monument is to be the most beautiful and costly in modern Italy.

An anonymous donor has offered to provide footwear for every shoeless child in Sunderland. Each pair of boots is to be stamped with a notification that they are the property of the mayor, and any parent attempting to sell or any pawnbroker accepting them in pledge will be prosecuted.

Filters made so that the water passes through unglazed porcelain or stone of proper fineness will prevent disease germs from passing through the water. However, the germs go through in time by growing from space to space and not only fill the porous stone, but also grow on the inside. A filter is valueless unless properly cared for.

Soon after the initial message around the globe, sent by President Roosevelt in ten minutes, the Temps, Paris, made a more instructive trial. When the president's message was put on the wire every operator was on the qui vive. The Temps' circular message took the ordinary course and made the circuit in six hours. It was "Temps, Paris," and cost $1.66 a word.

The London Lancet says that athletics in England have developed too much into gladiatorial displays by picked competitors struggling to win prizes or to earn wages before huge crowds of spectators and can hardly be regarded as effective agents in the development of the physical strength and physical activity of the people. There is the same tendency in this country, but the fact merely serves to make more imperative the need of supporting and extending such systems of physical training as have for their chief aim strength and not fame.

The spades used by the king and members of the royal family of England on occasions when commemorative trees have been planted are preserved at the royal gardens at Frogmore. Many of them are of silver. There are the full sized spades used by the king and the Prince of Wales and miniature spades used by the little princes and princesses. The whole are now to be ranged in a glass case with the date of the occasion on which each was used. The number of trees planted

NEW SHORT STORIES

Old John Brown's Whistle.

The silver boatswain's whistle with which John Brown piped orders to his men while they were at Harpers Ferry has been discovered in Washington by the officers of the Kansas Historical society. An effort is making to secure the instrument for the society's museum.

When John Brown gathered his men around Harpers Ferry and began preparations for the seizure of the arsenal he instructed them, according to the story, to hide themselves in the mountain forests and to refrain from being seen together. Then he gave them instructions to listen each day at sunrise and sunset for their orders, which would be piped to them with the boatswain's whistle.

These instructions were carried out to the letter, and for some days preceding the attack on the arsenal the people of Harpers Ferry heard the mysterious piping from Brown's headquarters. The notes would be taken up by the nearest of his followers and sent on over the mountains until the farthest distant of his band had received the word of the commander.

When Brown was captured the whistle was taken from him by Lieutenant Stewart of the regular army, who afterward became a lieutenant general in the Confederacy. Stewart finally gave it to Colonel Washington, who in turn presented it to John Cassin, then a well known lawyer in this city. The whistle is now in possession of Mrs. Mary A. Cassin, who lives in Georgetown. It is about nine inches long and in an excellent state if preservation.

His Face Was Familiar.

James Neill and his wife (Edyth Chapman) were in Chicago not so very long ago, and while there Mr. Neill thought he recognized a waiter in the hotel dining room.

"Where have you waited on me before, my good man?" he asked. "In San Francisco, Los Angeles, Spokane or Denver?"

"I've never been west of Chicago, sir," was the answer.

"But your face is very familiar. I'm



"I WAS ENGAGED BY MRS. FISKE."

sure," said the actor. "You must have waited on me somewhere."

"Yes, sir; I did, sir," admitted the gentleman of the cloth smilingly.

"And where was it?"

"In 'Divorcons,' sir. I was engaged by Mrs. Fiske when you were her leading man, sir, to take part in the dinner scene, sir. It was a number of years ago, sir."

It was afterward explained that the professional waiter was engaged to lend realism to the scene on the occasion mentioned and that on several occasions since he has "supported" Mrs. Fiske in her revivals of the French comedy.—New York Times.

Where the Road Began.

General Chambers McKibben was once sent out to examine and report upon a road in the far west. He was ordered to ascertain its condition and where it led to. He followed instructions carefully and in his report detailed how it followed certain brooks and streams, went over rolling prairies, passed different groves and finally up a hill and climbed a tree.

"I think you had better leave that out," said his commanding officer. "This report is to go through the usual military channels and will be filed. A road would not go up a tree."

"That is where this road went," insisted McKibben. "It kept getting fainter and fainter, but it led up the hill and right up to that tree. There was no evidence of even a trail beyond the tree, but it was blazed far up toward the top, and that was the end of the trail. No, sir; this report stands. I am prepared to substantiate every part of it."

And it is so recorded in the archives of the war department.—Washington Post.

The Sense of Loss.

The late R. H. Stoddard was fond of contrasting the English and the French workingman, to the great advantage of the latter. One of his comparisons dealt with the death of Dickens.

"A short time after Dickens died," he would say, "a friend of mine visited the scene of his last hours and, in search of Dickensiana, stopped in a neighboring inn. He spoke of the novelist's demise to the waiter. 'A great loss,' he said.

"'A great loss indeed to us, sir,' the waiter agreed. 'He had all his ale sent in from this house.'

"Contrast with that," Mr. Stoddard would exclaim, "the answer of a waiter to whom on the afternoon of Miss Jewett's death a friend said, 'A fine day.'

"'Yes, sir,' the waiter answered, 'it is a

'Graves' Tooth Powder 10c.

Dr E. L. Graves' unequalled Tooth Powder, regular price 25c; special sale price 10c.

Pozzoni's Face Powder 35c.

J. A. Possoni's Complexion powder in flesh color and white; regular price 50c. special sale price 35c.

Fur Scarfs 1903 Correct styles

Frank's DRY GOODS & NOTIONS
HOCKENHULL BLDG. JACKSONVILLE, ILL.

Latest Prices are here on Fur Scarfs

Exceptional Display of Dress Fabrics

Exclusiveness marks our display of dress fabrics and that rare judgment and discrimination have been exercised in the selection of these stocks is evidenced by the many compliments we have received this season.

50-inch English zibeline, in neat effects, strictly new and a cloth that is well worth $2.00. We show this line in all the new colors combinations and

Our price per yard $1.65

54-inch fine wool Venetian cloth in all the new, swell shades for fall suits, usually worth $1.25;

Our price per yard $1.00

38-inch Granite suiting, in all the choice colorings, well worth 65c a yard;

Our price per yard 50c

LADIES' KNIT UNDERWEAR

Prices that will help you economize

Women's fleece lined vests and pants, regular or extra large sizes; Jersey ribbed.

Exceptional value at 75c

Ladies' union suits, fleece lined; Jersey ribbed, buttoned in front of Oneita style;

Regular 75c value 50c

Ladies' Mohair Shirt-waists $2

Made of fine mohair, nicely tucked and tailored, in black or cream white;

Special value at $2.00

Annual Blanket and Comforter Sale Now in Progress

The third week of this sale. The selling the past two weeks has been by far larger than any previous sale.

The sale affords an opportunity to select from the largest and best assortment of blankets and comforters ever shown by any store **at liberal price reduction during September.**

10-4 cotton blankets in grey and tan per pair, 45c.

10-4 cotton blankets, in white, grey or tan, pair 50c.

11-4 largest size cotton blankets, in tan, white or grey, regular $1.00 value;

During this sale 85c

SPLENDID HOSIERY VALUES.

Two extraordinary offerings: Ladies' fast black hosiery in all sizes, exceptional at 10c pair.

3 pairs for 25c.

Ladies' fine fast black hosiery, while they last, 15c,

2 pairs for 25c

Romona Flanneletts 15c yd.

Ask to see them. Nicely finished on one side and fleeced back in plain colors and stripes, choice light tints,

Price per yard 15c

HEADQUARTERS FOR THE CELEBRATED AMERICAN LADY CORSET.

Special Sale

We bought a large lot of

"Golf Syringes"

at unheard of prices, and will give you the benefit of our foresight as as they last. They cost wholesale $1.25 each, but we will sell them at

$1.25 each.

They are a real bargain.

Armstrong & Armstrong

Southwest Corner of Square.

Pianos to Burn.

WE recently carted away from our basement **eight Square Pianos one Upright** and **burned them up.** They were so much worn that we could not recommend them to our customers and therefore preferred to lose them.

OUR stock of second hand Pianos and Organs now on hand have been thoroughly repaired and put in order. We offer them at **most reasonable prices** and **terms.** In addition to a complete stock of new instruments already on hand we Purchased from factories during the month of August **24 new Upright Pianos.** We can satisfy you in both **quality** and **price.**

New Pianos to Rent.

W. T. Brown Piano Rooms.

HYPNOTISM AS AN ÆSTHETIC

Wisconsin Bacteriologist's Method of Wielding Power Over Animals.

That Dr. Otto Fiedler, city bacteriologist of Milwaukee, possesses hypnotic power over animals which enables him to perform vivisection operations without the use of anæsthetics is the announcement made the other day, says the Philadelphia Public Ledger. It is said he is the first bacteriologist to use this method.

The doctor places a rabbit on the table and after making a few rapid passes gazes into its eyes and begins slowly to stroke it. In a few moments bunny passes into a passive state. To show that the trance is complete any one in the room may try his best to scare the animal, but will not succeed. When he is sure the rabbit is overcome with coma the doctor proceeds with the operation. After it is all over a few more passes brings the rabbit to consciousness, and it is soon as lively as ever.

Daily Journal 10c per week



A NEW STOCK

Don't all come at once, but we will be glad to show you our line of steel and cast Climax ranges.

An assortment of kinds and styles never equaled. You must see them.

H L & B W SMITH

FLORETH'S FLORETH'S

FALL DISPLAY

Of New Cloaks & Furs in Our Cloak Room

A few of the many special low prices you will find here this week:

LADIES' KERSEY JACKET
Made with box back, double breasted front. In black and castor, sizes from 32 to 42.
Special price, $5.00

Ladies' Prince Albert Coat
Tight fitting back, double breasted, smooth front. Black and castor, sizes 32 to 42.
Special price, $10.00

MISSES' LONG COAT
Here you will find the cheapest and largest assortment. In Kersey and Zibiline cloth at $2.25, $2.98, $3.25 and $4.98

SEE US FOR YOUR FURS

MILLINERY DEPT.

Everything is in readiness for your *Fall Hat.* If you have not yet seen the productions from our work room, COME. We will gladly show you such styles that are seen only in large city stores. *Lowest Prices. Always Cash.*

FLORETH'S

East Side the Square

City and County

Frank Lohman took in the state fair yesterday.

J. F. Claus was one of the Springfield pilgrims yesterday.

Miss Agnes Mae Prillmayer, of Mt. Sterling, is visiting friends in the city.

Mrs. H. L. Griswold has gone to Quincy to visit her sister, Mrs. Geo. Wilson.

F. M. Mytinger, of Whitehall, was a guest yesterday at the home of Jas. Terry in this city.

Geo. Conkling expected to leave yesterday for Los Angeles on a business trip of a few weeks.

Guy Raser has returned to his residence in the city by the great lake after a pleasant visit with Jacksonville friends.

Mr. and Mrs. C. A. Johnson are expected home this evening from a visit to Citronelle, New Orleans and other southern points of interest.

Mr. and Mrs. Moses Clampit, of Colorado Springs, are here visiting their friends and relatives, of whom there are many. Mr. Clampit is connected with the Rock Island railroad in the west.

Alderman James Babb writes from Chicago that the doctors have decided that the dog which bit his little boy, Claude, was mad, and accordingly Mr. Babb has placed the little lad in charge of Pasteur hospital doctors for treatment.

Prof. Sturm, of the Conservatory of Music, is anxious to organize a strong chorus, and to that end cordially invites all who are willing to join to confer with him any afternoon from 4 to 5:30 at his office in the academy building.

SPECIAL NOTICE.

We are ready for all orders for millinery, being better equipped with a talented force than ever before. Satisfaction guaranteed. J. HERMAN, Jacksonville's leading milliner.

CUNNINGHAM SALE.

The Edward Cunningham sale, which was held south of Murrayville Tuesday, was well attended and good prices prevailed. Pigs and shoats brought from $3.50 to $9.50 per head, and 60 head were sold. One hundred head, different grades, of cattle were sold and the price per head ranged from $15 to $37.50. Horses sold between $115 and $165. Capt. John E. Wright was the auctioneer and M. J. Clerihan clerk.

School book's Ledferd's.

JUSTICE'S COURT.

In Squire Henderson's court Richard Mills (not he of Cass county), Jos. Davis, Frank Burgland, J. Livingston, H. Knowlton and Howard White were each fined $10 and costs for disorderly conduct. Wm. Davis was fined $25 and costs for keeping a disorderly place.

TO ELECT OFFICERS.

Grace church Sunday school will elect its officers for the new year this evening at 8:30 in the parlors of the church. All persons officially connected with the Sunday school and who have a voice in the election of new officers are requested to be present. Every member of the church is cordially invited. Lend your presence and influence in the selection of proper officers.

School supplies, Ledferd's.

SOLD FINE TEAM.

Edward Leach sold his fine driving team Tuesday to B. W. Browning, of Philadelphia, and the animals will be shipped east in a few days. The price paid was $400.

ANOTHER GALA DAY

Herman's Fall Opening the Scene of Brilliancy

Yesterday, the last of Herman's fall millinery opening, was certainly appreciated, judging by the tremendous gathering of ladies determined to witness the most elegant millinery display ever seen in Jacksonville. The courteous treatment at the hands of Mr. and Mrs. Herman and their excellent young ladies will long be a gratifying remembrance.

BAD RUNAWAY.

Tuesday about noon John Laurent was driving along College avenue above Prairie street when his team became frightened and started to run. He might possibly have controlled them if the wagon tongue had not dropped down owing to the breaking of a breast strap. As it was the horses soon were uncontrollable and rushed eastward at a fast rate, and just before reaching Prairie street they ran into the curb and in some manner one horse cut the radial artery in his fore leg and bled profusely. Dr. Scott was summoned and took the wounded creature to his sanitarium, where it will have all necessary treatment.

Prang's paints. Ledferd's.

TRAINING SCHOOL FOR NURSES.

The training school for nurses at the Passavant hospital in Jacksonville affords exceptional facilities for young ladies who desire to fit themselves for a calling which to day is becoming more and more popular and is offering those qualified remunerative employment in large numbers. The Passavant hospital is peculiarly well equipped for the work in the way of skilled instructors and superior facilities for treatment of the sick. The opportunity is a rare one and young ladies who wish to earn their living cannot do better than to investigate it by addressing or calling at Passavant hospital, Jacksonville, Ill.

Prang's water colors. Ledferd's book store.

MEN'S LEAGUE.

The Men's league of the Christian church held their regular meeting at banquet at the church Tuesday evening at 6:30 o'clock. There was a large attendance and an elegant menu was served by class No. 23 of the Sunday school.

O. L. Hill was very happy in his position as toastmaster and introduced Dr. J. R. Harker and Dr. Carl E. Black, who responded in a most pleasant manner.

At the business meeting an athletic committee was appointed to consider the matter of forming basket ball and indoor base ball teams.

Much interest was manifested in the men's league lecture course, and announcement was made that seats would be reserved at Henderson & DePew's Monday, Oct. 26.

ENTERTAINED AT SUPPER.

Miss Lucille Tremblett entertained a small company at supper Tuesday evening in honor of Earl Wylder, who is to leave tomorrow for Chicago to enter the medical department of Northwestern university. The function was a most pleasant one, those in the company comprising the intimate friends of Mr. Wylder. Those present were Misses Lucille Andrews, Frances Hatch, Genevieve Alexander, Pearl Wylder, Messrs. George Moore, Marcy Osborne, Earl Wylder, George Orear, Cole Rowe.

Shaker screened nut coal. It will please you.
C. E. McDOUGALL.

THE MATRIMONIAL RECORD.

WHITE-BUHRE.

A beautiful September wedding took place at the Church of Our Savior Tuesday morning at 8 o'clock whereby Miss Gertrude Josephine Buhre became the bride of Mr. Michael White. The vows were spoken before Father F. F. Formaz, who said the solemn service of the church in a most impressive manner.

The interior of the church was converted into a veritable bower of green and white, and potted plants and flowers of infinite variety were used in profusion.

Professor Wortman presided at the organ, and as the bridal party entered the church played the bridal chorus from Lohrengrin.

First came the bridesmaid, Miss Lena Buhre, sister of the bride, on the arm of the groom. She was attired in a gown of white French muslin with lace insertion and carried pink roses. The bride upon the arm of the best man, Mr. John Coffee, followed. She was most becomingly gowned in a handsome creation of white French muslin trimmed with lace and pearls, with bridal veil of tulle, and carried bride's roses.

The troth was plighted with the ring and immediately after the vows were spoken Fr. Formaz presided at low mass. During the ceremony Prof. Wortmann played very softly "You," by Robyne, and the recessional was to the strains of Mendelssohn"s wedding march.

The wedding party was driven at once to the home of the bride's mother, 619 East College street, where an elegant wedding breakfast was served.

At 5 o'clock Tuesday afternoon the bridal party was entertained at dinner at the home of the groom's mother, 524 East College street.

From 8 to 11 o'clock a wedding reception was held at the home of the bride and was a most delightful affair. The house was handsomely decorated and many and sincere were the congratulations spoken, wishing the bride and groom happiness and prosperity. Elegant refreshments were served.

The bride has been a resident of Jacksonville all her life, and her charming manner and winning ways have endeared her to a wide circle of friends.

This city also has been the home of the groom, who is well known as an industrious young man with a fine business training. He is in the employ of L. Seeberger and is popular in both business and social circles.

The many handsome presents received by Mr. and Mrs. White evidence the high esteem in which they are held by hosts of friends.

Mr. and Mrs. White will begin housekeeping at once in a nicely furnished cottage on South East street, prepared by the groom.

Those present from out of the city were: Anthony and Miss Agnes Kerr, Miss Josephine White, Miss Mary Cody, Miss Mary White and Miss Julia Frey, all of Springfield; John Cody and wife and Mrs. Cody, of Bates; Mr. and Mrs. Will Hagel, of Sheldon.

CAMPBELL-M'CABE.

P. W. Campbell, of this city, and Miss Jennie F. McCabe, of Manchester, were married recently by Rev. Fr. McGowan in Murrayville. Mr. Campbell is a city mail carrier and both he and his wife have many friends who wish them happiness. They have rooms in the opera house block.

CURED HEMORRHAGES OF THE LUNGS.

"Several years since my lungs were so badly affected that I had many hemorhages," writes A. M. Ake, of Wood, Ind. "I took treatment with several physicians without any benefit. I then started to take Foley's Honey and Tar and my lungs are now as sound as a bullet. I recomend it in advanced stages of lung trouble." J. A. Obermeyer, City drug store.

PRACTICE NEW PLAYS

Illinois College Foot Ball Squad Goes Through Two Hours Fast Work.

Twenty-three men appeared on the Illinois college campus yesterday and were put through two hours of fast practice. A number of new plays for Thursday's game were tried for the first time. The scrimmage work lasted for half an hour. Crum showed up very well at quarter, which is a new position for him. He ran one section of the squad in fast and snappy style. The rivalry for places in the Shurtleff game is very keen, and it is hard to tell who will be named to day to represent the college Thursday.

Yesterday evening at 8 o'clock a very enthusiastic meeting of students and faculty was held in academy hall. E. T. Brown, director of athletics, presided and speeches were made by Dr. Calhoun, J. A. Ayers, President Barnes, ex-Capt. Harmon, Capt. Brockhouse and Manager Wylder. Over a hundred dollars worth of tickets were sold. Season tickets, admitting to four games, are sold for $1. Tickets for single games, 35c. Tickets are now on sale at F. L. Ledferd's and at Vickery & Merrigan's.

Foot ball supplies. Ledferd's.

ORGANIZE CHORAL SOCIETY.

A meeting of the students of Illinois college was held at academy hall Tuesday evening at 7 o'clock for the purpose of organizing a choral society. A most enthusiastic meeting was held, and indications are that the club will organize with nearly 100 members.

The chorus will meet Tuesday evenings of each week under the direction of Prof. Sturm, and later in the year it is quite probable that a concert or an oratorio will be given.

Prang's paints. Ledferd'd

AN OCTOBER WEDDING.

Mr. and Mrs. Samuel O. Barr have issued invitations for the marriage of their daughter, Miss Mary Louise, to Mr. John Hamilton Russel. The ceremony is to take place at the Barr home, 1209 West State street, half after eight o'clock Wednesday evening, October 14.

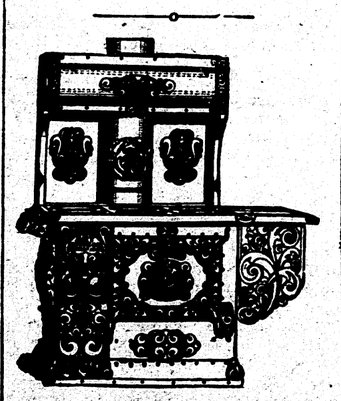
DAILY JOURNAL 10c PER WEEK.

THE CELEBRATED Willard Steel Range $25.00



It has six 8-inch lids, 15-gallon reservoir, large warming closet, over 21 in. deep, 17 in. wide, 12 in. high, top cooking surface 30x36 in.; lined with asbestos; duplex grate, burns wood or coal. Guaranteed in every respect; weighs 400 lbs. Write for free descriptive circular and testimonials.

SUTTER & LONERGAN, Sole Agts.
238 N. Main St., Jacksonville, Ill.



See the 20th Century Range. Nothing like it in the city. It heats all lids the same and we guarantee the fire back for five years.
Sutter & Lonergan, Sole Agents.



We handle the 20th Century heater. Will burn all the gas and use less fuel than any other heater on the market. Absolutely guaranteed for five years. Be sure and see it before you buy. [illegible]

BROOK & STICE

12 West Side Square.

Clothiers, Hatters and Men's Haberdashers



Copyright 1908 by Hart Schaffner & Marx

We have now on our tables the most complete line of

FALL AND WINTER SUITS

Fall weight Top Coats and Winter Overcoats—medium and high grade goods— ever shown in Jacksonville

You will be doing yourself a favor by looking at these goods now. and be glad to pay a little more for them than for ordinary clothes.



Copyright 1908 by Hart Schaffner & Marx



KITCHEN

Furnishings in endless variety. Prices are below the ordinary.

DINING ROOM

Outfits of late styles, handsomely carved, etc Prices low.

We Lead the Way to New and Better Goods Prices Low.

PARLOR

Furniture, Rugs, Carpets, Draperies, Curtains. Newest designs, Big assortment.

BED ROOM

Suits, Fancy Rockers, Rugs etc. Don't fail to see our line.

BUCK'S JOHNSON, HACKETT & GUTHRIE

The L. D. Brown Black Silks

We are pleased to announce that we have received the agency for the justly celebrated L. D, Brown Black Silks for this city. We took the sale of these popular silks after a very careful investigation of the goods, for two good reasons; first. because we had to admit that the L. D. Brown Co. used finer silk in their goods than other makers; second, that the L. D. Brown silks were finished in a deeper, richer black than any other silks we could secure. The first shipment of these silks, consisting of Taffeta and Peau De Soie weaves, has just reached us and we invite women who want the very best in black dress silks to see these made by the L. D, Brown company.

Real Linen Handkerchiefs

For women's use—a special lot for this week only and an unusual opportunity for the women who prefer linen to cotton—sheer, fine, pure linen handkerchiefs, full sizes, white hemstitched, 10c each or 3 for 25c.

New Wool Wastings, 55c yd.

Made to sell for 75c a yard—nutty colors, light and dark in fine all wool or silk and wool waistings, secured from an overstocked wholesaler at such a price concession that we can offer these waistings at fully 1-3 less than value. choice 45c a yard for waistings, worth up to 75c

R. & G. Corsets and Thompson's Glove Fitting Corsets $1.00

The new models in our popular Corsets are ready for fall buyers—new deep hip and habit hip, new short length and straight fronts, new medium length and Empire short styles, perfect fitting Corsets for every figure at $1.00 each.

Blankets for Early Fall

The use of all Cotton Blankets for the first cool days has grown until now we show a dozen qualities in gray cotton blankets from 45c to $2.00 a pair, in fancy colored Robes at $1.00 to $1.50 a pair. Cotton Blankets suitable for couches, dressing gowns, table pads, ironing boards, etc., at all prices.

Ladies' Long Sleeve Vests

Just the right weight for present wear—high neck, long sleeves, white lish thread of medium weight, nicely finished and a special quality for 25c each.

School Supplies!

EVERYTHING IN COLLEGE TEXT BOOKS.

The Largest Stock Ever in the City, Every book on hand that is used in grades high school and colleges.

Ledferd's BOOK STORE

Second Hand Books In abundance. We searched the Chicago markets for these and have received several hundred dollars worth of nice clean stock at special value. BRING YOUR OLD SCHOOL BOOKS and we will make you liberal allowance on them.

We also have in GREAT VARIETY the best values in Tablets, Pencils, Pens, Penholders, Paints, Note and Composition books, Slates, Crayons, Rubbers, Spelling Blanks, Etc. Enough for everybody, and more help than ever before. Let us have your trade.

O. K. STORE.
F. A. MUELLER & CO. 9 W. Side Square

TAKING CARE OF THE KING.

How well the people know King George of Greece and how attached they are to his person is evident from the following anecdote: One summer—I believe it was the season following the assassination of President Carnot—the French government, through excess of caution, surrounded the king with a burdensome escort of detectives, who made his majesty's life miserable. One day the king, as was his custom, went for a walk in the country, and, as his majesty was alone, a plain clothes agent kept him in view, never losing sight of him. So evidently was he shadowing the king that a brave peasant, mistaking his intentions and taking him for an anarchist, approached his majesty, saluted him respectfully and in a mysterious whisper said: "Beg pardon, your majesty, but there's 'one of them' following you. But keep your mind easy. I've got my eye on him."—Pall Mall Gazette.

A More Daring Exploit.

Admiral Clark, the famous commander of the United States battle ship Oregon, passed some of his early years in Greenfield, Mass. There in the winter he coasted down Burniston mountain, a hair raising experience and one dearly prized by the youth of the village, for it meant much to reach the bottom in safety.

Shortly after the Oregon's remarkable voyage in the Spanish-American war one of the commander's boyhood friends wrote to him. It was not just an ordinary letter of congratulation, but a handsome and sincere tribute to splendid seamanship and personal bravery, such as any man would be proud to read aloud to his wife before mailing. In due course the answer came.

"Dear old man," it ran. "It really wasn't much—after taking a double runner down Burniston mountain."

A Thirty Years' War Ended.

Thirty years of war with the Achinese, a ferocious lot of Malays, so bloodthirsty that they actually wanted to defend their own island and resist the imposition of a foreign yoke upon them, has cost the Dutch $200,000,000 and has been conducted so privately that hardly anybody outside has heard anything about it. It is now over, the principal sultan having laid his turban at the feet of the principal Dutchmen concerned, and the soft Sumatran airs, spice laden, now breathe of concord. It is high time that the dove of peace should descend there, the hope rather than the expectation being that its roost may correspond in duration with its protracted absence.

Queer Taxes.

Though London bridge has had no houses upon it for about 150 years, taxes are still paid on the houses that formerly stood there. When, about the year 1756, it was decided to clear the houses from the bridge certain taxes and tithes survived and have been paid ever since to the rectors of St. Magnus and St. Olave churches. Not less than $300,000 has been paid to these two parishes since the decrepit houses which formerly yielded them were pulled down. They survived not only the houses, but the old bridge itself. And now there is a movement to stop this serial ghost story of taxation.

Eggs and Gout.

It has long been known that eggs were unsuitable food for gouty subjects, but certain physicians of standing now affirm that they are not fit for human consumption, being too highly concentrated for the digestive organs to manage. Eggs, they say, not only aggravate gout, but cause it. A New York physician who has made a reputation as a dietician will not allow any of his patients to eat eggs more than once in three months and even discourage custards and other dishes made with eggs.—New York Post.

Violins and X Rays.

A writer in Electricity says it has been discovered that the aging of a violin can be artificially secured by exposing the wood to X rays. The beautiful tone which has heretofore resulted from a natural aging of the wood for fifty or sixty years can thus be obtained in a single day. If this be true, Stradivarius violins will be no longer at a premium except in so far as perfection of manufacture is concerned, though it is probable that, as in most other processes, the natural aging will yield the better tone.

A Fool Wager.

A German is rolling a barrel of wine through Switzerland on a wager. He bet that he could roll it from his town, Waldkirch-en-Brisgau, to Rome. The barrel contains sixty gallons of wine. The journey as mapped out will take him through Zare, Munster, Lucerne, Altorf, St. Gothard pass, Lugano, Como and Milan.

KIND WORD FOR TURKS

Dr. Harper Discusses Conditions In the Sultan's Country.

NO DISORDER OR DRUNKENNESS.

President of Chicago University Says He Did Not See a Single Intoxicated Man—Trip In Quest of Permission to Excavate Ruins of Ancient Cities Declared Highly Successful.

"The Turk does not deserve all the opprobrium that has been thrown upon him." This statement was made by President William R. Harper of the University of Chicago the other day in telling of his experiences in Constantinople, where he went for the purpose of securing a firman giving the university the right to excavate the ruins of ancient cities in the neighborhood of ancient Babylon, says the Chicago Tribune.

"The Turks have received much unjust abuse," continued Dr. Harper. "There are many things we should take into consideration before passing judgment on Turkey as a governing power in Europe. We are accustomed to think that Turkey has made no progress. If we compare the conditions in Turkey today with those which existed twenty-nine years ago when Abdul Hamid came to the throne it is found that the progress made is amazing.

"We were in Constantinople for the celebration of the sultan's birthday anniversary. The streets were crowded, but I saw no disorder and no drunkenness. I did not see a single man intoxicated all the time I was in Turkey. I cannot say that Abdul Hamid is popular with all the people. There are two parties, and that is where all the trouble lies. The officials are afraid that members of the younger and radical party will assassinate the sultan. If this happens no one will be safe in Turkey, and anarchy will prevail."

Dr. Harper would not say whether he believed there was ground for interference by Christian nations in Turkish affairs because of alleged atrocities against Armenian and Macedonian Christians, but said that his sympathies had changed greatly.

Dr. Harper considers that his mission to the Turkish capital was successful. He expects to receive a cablegram soon telling him the sultan has issued the necessary firman.

"We were accorded the best of treatment in official Constantinople," said the president. "We first met Hamdi Bey, director of all the imperial museums. He aided us greatly, and, with his help, our petition to the sultan was properly framed and presented. We received assurances from Turkish officials that our requests would be granted. We were there while the American war ships were in the harbor as a result of the Magelssen affair. Our petition could not have been presented at a more opportune time. The government was then disposed to show favors to Americans. Permission to make the excavations will carry with it the guarantee of safety for our parties. Soldiers will be sent by the Turkish government with each party to protect it from the Bedouin Arabs."

Dr. Harper said that about $30,000 annually had been guaranteed for ten years to carry out the research work. He intimated that the money had been promised by Mr. Rockefeller.

While in Germany President Harper visited Dr. Herman E. von Holst, formerly head professor of history at the University of Chicago. Professor von Holst is critically ill. He sent by Dr. Harper messages to the board of trustees, the faculty and the students of the university. Dr. Harper will deliver the messages at the unveiling of the oil painting of Professor von Holst now on the way to the United States.

BAR TO PEDAL SLAVERY.

Chinese Women's Club to Stop Foot Binding.

According to the North China Herald there is a movement along the Hoangho to improve the standing of Chinese women. Tien Tsu Hui, the Society of the Natural Feet, has been established, its sole purpose being the extermination of pedal slavery throughout the Celestial kingdom. Its membership, as yet totally inadequate to expedite progress, is composed of native and foreign women. Its first step toward reform is the publication of its propaganda and a petition to foreigners to aid in freeing Chinese women from mortifying customs.

When you come right down to the bottom of the matter it is time the women of China were given a chance to catch up with their western sisters. There is no reason on earth to believe they are not naturally gifted with as broad an understanding. The project, therefore, should not be footless. If there is anything in the old saying, "He who runs may read," their new footing ought to affect their education.

It is not anticipated that the innovation will mean any marked difference in the rhythm of Chinese poetry. It may, however, cause confusion for future anthropologists who concern themselves with Chinese footprints on the sands of time.

New Examinations For Teachers.

The new system of examination for the certification of teachers in Massachusetts is now complete, and, in the opinion of the Journal of Education, "the combination of oral and written tests, the balance between scholarship and experience, theory and common sense, is the best yet developed." The objects of these new tests are not to shut people out, but to authorize every one who probably would make a good teacher.

MISSION TO ABYSSINIA.

Trade Main Object of Consul General Skinner's Visit to Menelek.

Robert P. Skinner, consul general of the United States at Marseilles, France, to whom has been intrusted the work of negotiating a commercial treaty with King Menelek of Abyssinia, will sail for France on Oct. 8 with his private secretary, Horatio W. Wales, who will accompany him on his trip. At his home in Massillon, O., Mr. Skinner recently gave out the following statement on his mission:

"Sending a mission to Abyssinia is one of the state department's efforts to create and extend trade. Our goods have filtered into Abyssinia for many years, almost without the knowledge of our own people. The empire has a population of 10,000,000, a stable government and a recently completed railway, connecting it with the outer world. As our manufacturers are not in the habit of dealing directly with foreign customers we have a very real interest in ascertaining accurately the conditions under which business is being transacted in that region, with a view to retaining our hold and increasing our commerce.

"We now supply Abyssinia with cotton sheeting, petroleum and other staples and are buying hides, carpets, wool, ivory and civet. Our relations are important and reciprocal, but not direct. Hitherto the trade route has been by sea from Aden to Zella and thence by caravan to Herrar. Within a few months a railroad has been finished from Djibouti, a new French town on the Red sea, to Herrar, the commercial city of Abyssinia.

"There is also a special object for going to Abyssinia at this time in the desire of Governor Francis, president of the Louisiana Purchase exposition, to bring about a participation of Abyssinia in the exposition. Except for the absence of a diplomatic or consular agent on the ground an invitation to the emperor would have been delivered long ago. Further delay is impossible if actual participation is to be obtained. One of my most agreeable duties therefore will be to lay this matter before the emperor and if possible to secure his acceptance."

NURSERY ON NEW YACHT.

Steam Craft Will Also Have an Automobile House on Board.

The name of the owner of a steam barkentine rigged yacht, plans for which George Crouse Cook and Captain Howard Patterson, naval architects, have completed, is sedulously guarded, says the New York Tribune. He is said to be a prominent member of the New York Yacht club. The yacht will be able to cruise 3,000 miles at the rate of nine knots an hour and will be armed.

The vessel will have an automobile house and davits adapted for hoisting such vehicles over the side. A complete nursery, with play and sleeping rooms, and a dark room for photography will also be among the appointments of the vessel. The crew will consist of seven officers and twenty-one men. The hull is to be 206 feet over all, 172 feet on the water line, 32 feet beam, 12 feet draft and 23 feet deep to the upper deck. It is to be constructed according to the government specifications for auxiliary cruisers, entirely of steel, with three decks. On the main deck will be spacious drawing and dining rooms, the owner's suit of bedrooms and six bedrooms for guests, a library, women's room and smoking room. Independent accommodations will be made for different classes of the crew.

In the hold will be cold storage rooms, refrigerating machinery and a powder magazine, in addition to regular ship dunnage. The machinery will consist of two water tube boilers and a single triple expansion engine. Under natural draft the vessel will go twelve knots an hour. Six lifeboats will be carried. The total cost will be $180,000.

NEW FIRE MASK.

Improved Helmet to Be Used by the Paris Department.

A member of the Paris fire brigade has invented a new mask which is claimed to be a great improvement over all previous ones, says a London special to the Chicago Inter Ocean.

It can be fixed to an ordinary helmet and around the neck by straps. The visor is of mica, protected by wire. In front of the mouth two pipes open, one furnishing fresh air and the other carrying off what has been breathed. A reservoir worn on the back as a knapsack contains two compartments, one holding two steel jars filled with compressed air. The other bag, which is called the lung and which is connected by copper tubing with the steel jars and special mechanism, admits air only at nominal pressure to the lung, whence it is conveyed to the mouth.

The mask leaves the ears uncovered. An electric bell gives warning when the supply of air is running out. The apparatus weighs only twelve kilograms and will be put into immediate use in the Paris fire brigade.

Chaperons For Coeds.

A new regulation of the Missouri university board of curators has opened a new profession for women, says the New York Commercial Advertiser. Each society in Columbia living in a chapter house must have a chaperon. She must be a professional and is to be paid a salary. In addition to this, the girls under her charge must provide her with theater tickets, free rides in livery teams and see that she has a good time. Her board at the chapter house has to be furnished free, and the girls are to be responsible to her for their conduct. This rule, which was adopted at a recent meeting of the curators, will be rigidly enforced.

RIBBON FISH.

Charles F. Holder, the naturalist, believes that what people see in the ocean and mistake for sea serpents are really ribbon fish. This curious deep sea fish often grows to a large size. Dr. Andrew Wilson of the University of Glasgow chronicles that Lord Norbury while trawling in the Firth of Forth one day hauled up a ribbon fish which when stretched upon the deck of the ship, which was of forty tons burden, was longer than the vessel, or sixty feet in length. Says Mr. Holder: "The fish is literally like a ribbon. Those handled by the writer were beautiful diaphanous creatures, clear and jellylike. The color was silver tinted with blue and splashed with black tigerlike stripes. The forehead is very high, and from the top of the head rises a series of dorsal spines, eight in number, a vivid coral in color, which when erect resemble pompons or a red mane, giving the fish a most fantastic appearance."

The Duke and the Milkman.

King Edward's brother-in-law, the Duke of Argyll, is a most unassuming personage in private life. In town he is rather fond of strolling round the quiet streets on Sunday mornings when all good cockneys are still in bed. Sometimes he exchanges a friendly word with the matutinal milkman. Once, however, when he made some inquiries from one of the fraternity about a house that was to let his self esteem was rudely disturbed. "Who's the owner?" was the unexpected reply. "I dunno really, but he's a big swell, and it ain't likely he'd let to the likes o' you or me, old pal." The duke took the insinuation of equality quite philosophically, but in spite of his air of simplicity he has a full share of the pride of the Campbells and a considerable opinion of the noble head of the family as well.—London Tatler.

The Energy of Radium.

There is absolutely no ground for the popular and gratuitous surmise that radium emits energy without loss or waste of any kind and that it is competent to go on forever. The idea, at one time irresponsibly mooted, that it contradicted the principle of the conservation of energy and was troubling physicists with the idea that they must overhaul their theories—a thing which they ought always to be delighted to do on good evidence—this idea was a gratuitous absurdity and never had the slightest foundation. It is reasonable to suppose, however, that radium and the other like substances are drawing upon their own stores and internal atomic energy and thereby gradually disintegrating and falling into other and ultimately more stable forms of matter, says Sir Oliver Lodge.

Paper Clothes.

Paper clothes are the latest novelty, according to the World's Paper Trade Review. This journal tells us that a Berlin tailoring house is now offering complete paper suits for $2.50. The prospectus gives full instructions for measuring oneself, and the firm also advertises in foreign journals, evidently expecting to do an export business. The material is woven and pressed, of a dull cream color and apparently not very light.

A Fine Morning.

Provost Daniel, the recently elected head of Worcester college, Oxford, some years ago when he was proctor of the institution made a swift retort to an undergraduate who had to pay an unwilling call upon him. "A fine morning, sir," remarked the undergraduate, wishing to establish genial relations. "A five shilling fine morning, I'm afraid," said Mr. Daniel.

Her Trinkets.

An Indianapolis paper in describing the possessions of a woman who has come under police supervision mentions a basket of trinkets as being among them and enumerates these "trinkets" as follows: "A bag of mint, a bottle of alcohol, a package of starch, a can of homemade hair oil, medicine for the appetite, two sandwiches, three or four onions and a red comb!"

Whittier's Cat.

It seems as though Whittier died a good many years ago, yet his favorite kitten is still, eleven years after his death, a lively though somewhat sedate and amiable yellow cat about the Whittier homestead at Amesbury, Mass. Some of the rooms are now just as they were during the fifty-six years of Whittier's occupation.

Curious Plant Freak.

A curious freak of vegetable growth was discovered in the cellar of R. H. Peck's house in Morrisville, Vt. A blackberry root leading from the garden of W. G. McClintock invaded the cellar, but instead of remaining a root it sent out branches with leaves, the full growth reaching a length of fifteen feet.

MURRAYVILLE.

Mr. and Mrs. B. H. Walker, of Waverly, were visiting at the home of J. L. Wyatt the past few days.

The band boys gave Father McCowan a serenade Monday evening and after some excellent music refreshments were served and a general good time was enjoyed.

Father Thomas Connolly, of Flagstaff, Ariz., was visiting his parents and friends here the past week.

Mrs. C. L. Bracewell is suffering from attack of typhoid fever.

George Seibert went to Milton last Sunday, where he bought an interest in a barber shop.

Edwin R. Sooy, of this place, and Miss Rena Henry, of Nortonville, were married Sept. 20th at the home of the bride's parents, Mr. and Mrs. Christopher Henry. The ceremony was performed by Dr. G. W. Miller at high noon in the presence of a few near friends and relatives. After cordial congratulations a sumptuous dinner was served, such as the bride and her mother are capable of preparing. On the following day Mr. and Mrs. Thomas Tissington gave the bridal party a reception dinner. Among the choice viands which the hostess knows well how to serve were roast turkey, boiled ham, pickles, ellie cakes of the choicest kind, lemonade, ice ceram, bananas, candies, etc., which were fully enjoyed by a few friends and relatives.

J. E. Osborne shipped one load of hogs to Chicago Monday.

Mrs. A. C. Ross and grandson, of Galesburg, are visiting her sister, Mrs. John Barker, east of this place.

Uncle John Million, of Greenfield, was visiting William and Elijah Million near here last Saturday.

Ella and Hiram Johnson, of Jackksonville, were visiting Mr. and Mrs. James Rea last week.

Mrs. Carrie Belcher, of Bloomington, and Miss Mame Grimsley, of Woodson, were visiting Charles Sanders and wife this week.

Bradford Riley Story was born March 22, 1832, and died at his home Thursday, Sept. 24, 1903, after a brief illness. He was married to Amelia Angelo Oct. 6, 1853. Nine children were born to them and three sons and three daughters survive the father. His wife preceded him to the other world Jan. 24, 1900, since which time he has made his home with his daughter, Mrs. Lulu Barnhart. The funeral took place at Zion Saturday afternoon, services being conducted by Rev. E. Ford and interment was in Zion cemetery. The bearers were Sidney Shepley, Joseph Harper, T. T. Simpson, Cyrus Neighbors, J. C. Osborne and Thomas Langdon. A large number of sympathizing friends were present.

F. Wagstaff lost another valuable cow Sunday from clover bloat. This is the fifth animal lost in the past few months from the same cause. All were fine stock and the loss was considerable to the owner.

S. D. Carter is putting on a new roof and otherwise improving his meat market building.

Arthur Kingsley left last week for his home in Oklahoma, after a visit with his mother, Mrs. Wade, and sister, Mrs. David Stansfield.

John Mutch is making considerable improvements on his farm residence, which will, when completed, be a desirable place for a residence.

There will be a regular meeting of the Masonic lodge Thursday evening.

Among those attending the state fair fair this week are Mr. and Mrs. Carlson, John Ezard, P. S. Brisendine, Mrs. E. W. Warcup, T. G. Crouse, W. B. Wright, Misses Pearl Wright, Edith Neal and Lucy Duncan.

LITERBERRY.

The precinct president visited the Liter Sunday school last Sunday.

W. H. Crum, Albert Crum and J. W. Liter shipped a car load of fine stock to the state fair last week.

W. B. Liter sawed a large pile of wood for J. W. Crum last week.

Henderson Bros. are doing considerable work with their self feed steam boiler this year.

F. L. Doxstader gets the Chandlerville office and Mr. Knapp comes to Literberry; the exchange will take place Wednesday morning.

C. T. Berry is building a new implement house for J. W. Martin.

J. C. McFillen is on the sick list.

Miss Bertha Ogram and Miss Mottie Brown, of the Woman's College, spent Sunday at home with their parents.

E. E. Murry has gone to Springfield to play with Jeffries' Concert band and will return Friday.

Rev. J. Winterbottom will preach at Union at 11 a. m. and at Arcadia at 3 p. m. next Sunday.

L. A. Barr, the Republican nominee for county commissioner, is an old soldier who served his country during the civil war and now the voters of this county will have the privilege of partially repaying him for the service he rendered them at that trying time. Let every old soldier and every friend of the old soldiers support him in the coming election, for he is well worthy of their votes and will make a good commissioner.

DURBIN.

H. H. Wells is entertaining his brother, Alfred, of Iowa.

The long looked for telephone service for our section is being installed at last.

Mr. and Mrs. Henry Rawlings are rejoicing over the advent in their home of a baby daughter.

Mrs. Jesse Jones is quite ill.

Edwin Laverick, who has been visiting James Bond, expected to leave for home last Thursday.

Mrs. William Harley has been very sick, but is improving.

Mr. and Mrs. Leslie Cox are moving this week to the Clerihan farm near Murrayville.

The W. F. M. S. will hold its regular monthly meeting at the home of Mrs. Jenie Coott Wednesday afternoon.

Arthur Seymour and John Ellington have returned from a trip to North Dakota.

Professor Glossup, of Franklin, occupied the pulpits of Providence, Durbin and Franklin last Sunday in the absence of the pastor, Rev. Mr. Browning.

OBITUARY.

Mary Ann Miller was born near Elkton, Todd county, Kentucky, Jan. 10, 1817, and had she lived until the tenth day of Jan. 1904, she would have been 87 years old. At the age of 12 she, with her parents, four brothers and five sisters, moved to the new state of Illinois, arriving in Morgan county Oct. 3, 1829. With the exception of a short stay in Missouri she has made Morgan county her continuous residence for three quarters of a century. On arriving in Illinois the father, Archibald Miller, entered land near where the Diamond Grove cemetery now is; the country was new; settlements were scattering and buildings unsubstantial. She endured the privations of frontier life. She saw civilization in its infancy in this country. The first church she attended in Jacksonville was rudely constructed of logs, with a chimney of mud and sticks. Schools were few and poorly equipped. She has beheld the marvelous growth of these institutions in this county in the state and in the nation. The stupendous material advancement of her state and nation has passed under her observation. It is doubtful if there are any who can boast a longer continuous residence in this portion of the state. Miss Millen was baptised in infancy and reared in the Presbyterian church, though never becoming a member of the church. She was a conscientious student of the Bible and gave abundance evidence of her faith in God by her pious walk and Godly conversation. The Bible was the most fascinating of books to her, especially during the last twenty-one years of her life, when those of her generation had left her in loneliness. During these later years she has been under the watchful care of her niece, Mrs. Wroe, to whom she often expressed a readiness to depart and be with the Savor whom she served. During her rational moments of her last sickness she said: "The angel of the Lord came and spoke to me." She outlived her generation and came to her grave in a full age. She has left us to join the innumerable company that has gone before her. She passed peacefully away at the residence of her niece, Mrs. Wroe, of Chapin, at 2 p. m., Sept. 22, 1903, to where sickness, old age and death never come.

The funeral services were conducted by Rev. C. L. Dark at the M. P. church in Chapin Sept. 24, 1903, at 10 a. m. Interment was in the Caldwell cemetery.

OWES HIS LIFE TO A NEIGHBOR'S KINDNESS.

Mr. D. P. Daugherty, well known throughout Mercer and Sumner counties, W. Va., most likely owes his life to the kindness of a neighbor. He was almost hopelessly afflicted with diarrhoea; was attended by two physicians, who gave him little, if any, relief, when a neighbor, learning of his serious condition, brought him a bottle of Chamberlain's Colic, Cholera and Diarrhoea Remedy, which cured him in less than twenty-four hours. For sale by all druggists.

BETHEL.

Corn cutting is the order of the day.

Lewis Brockhouse and Wesley Anderson were Meredosia callers Sunday.

Charlie Tunnell arrived Saturday from a four months' sojourn in Kewanee.

Thomas McLearn has sold his property to L. C. Adams and will locate in Missouri.

C. E. Drake and family departed last Thursday for Kansas, where they will visit relatives. Ed Gilliland will superintend Mr. Drake's farm during his absence.

Opher Brewer is considered the champion corn cutter in this vicinity.

Mrs. N. A. Hogan is on the sick list.

L. H. Callaway has purchased the Bensted property; price paid, $100.

Charlie Taylor attended the dance at Exeter Thursday night and reports a good time.

Riley Taylor of Morgan City, was in our village Sunday.

Alphia Anderson is erecting a large barn on his farm which will help the appearance of his place hereafter.

Robert Brewer went visiting the other night and in his haste forgot to tie his horse and during the chilly hours of the evening the animal became cold and went home and left Robert behind to walk.

There will be a public sale of personal property held on the farm of the late Manton Cox Oct. 7th.

Roy Vangundy, of Illinois College, spent Saturday and Sunday at home.

A NATURAL RESULT.

It is very reasonable to suppose if the foundation of a structure was removed that the building itself is bound to come down. This same principle can be applied to disease. Take remove the cause of sickness, and the illness leaves of itself. Dyspepsia, Indigestion, sickheadache and biliousness have their foundation in stomach disorders. Remove this weakness and the other symptoms are no more. There is one cure for this that all druggists sell for 25c per box, it is called Dr. Gunn's Improved Liver Pills. They get right at the beginning of these disenes and make the cure by taking away the cause of it. We will send a small box free by mail, or a large box on receipt of 25c. Address Dr. Gunn, Philadelphia, Pa.

FELL INTO A CISTERN.

Reon, the three year year old grandchild of Mr. and Mrs. James Gaines, met with a narrow escape from drowning yesterday afternoon. Margaret went out to get some water and noticed the cistern top up and as she knew no one had been getting water she looked in and saw the little one floating on top. Mr. Gaines was near by and Margaret cried "Reon is drowned in the cistern." Mr. Gaines at once ran and pulled her out and found her unconscious. Her mother did everything possible to bring her to and Dr. Black was at once sent for and worked hard for several hours before the child was restored. At last accounts she was resting very nicely.

$30 TO COLORADO AND BACK $62.50 to CALIFORNIA and BACK

via Chicago & Northwestern railway. From Chicago to San Francisco and Los Angeles, daily, Oct. 8 to 15. Correspondingly low rates from all other points. Three fast daily trains with magnificent equipment through to the coast, including the famous electric-lighted daily Overland Limited; less than three days enroute, over the only double-track railway between Chicago and the Missouri river. All agents sell tickets via this line. Send for illustrated booklets, maps and full information to A. H. Waggener, 22 Fifth avenue, Chicago, Ill.

GIRARD FIRE LOSS.

Girard, Sept. 29.—Fire broke out a few minutes of 1 o'clock this morning in the notion store of H. K. Brown. It spread quickly to the hardware store of A. J. Shoen. Both stores are a total loss, the proprieors being unable to save anything. The loss is estimated at about $15,000. Brown's stock was covered by an insuance of $3,000, while Shoen had only $2,000 on his stock and building.

FEET SWOLLEN TO IMMENSE SIZE.

"I had kidney trouble so bad that I could not work," says J. J. Cox, of Valley View, Ky. "My feet were swollen to immense size and I was confined to my bed and physicians were unable to give me any relief. My doctor finally prescribed Foley's Kidney Cure, which made a well man of me." A. J. Obermeyer, City drug store.

JACKSONVILLE & ST. LOU RAILWAY.

	Pass. No. 2	Pass. No. 4.	Mixed
Lv. J'ksonville.	3:30 pm	7:05 am	5:00 pm
Ar. Franklin....	3:55 pm	7:30 am	5:40 pm
Waverly	4:08 pm	7:43 am	6:10 pm
Virden	4:36 pm	8:09 am	7:10 pm
Girard	4:46 pm	8:19 am	
Barnett	5:16 pm	8:49 am	
Litchfield	5:27 pm	9:00 am	
Sorento	6:12 pm		
Smithboro	6:56 pm		
Shattuc	7:44 pm		
Centralia	7:56 pm		
Via Wabash Railway:			
Lv. Litchfield..	5:31 pm	9:02 am	7:05 pm
Edw'dsville Jc.	6:15 pm	10:06 am	7:58 pm
Granite City ..		10:31 am	8:24 pm
E. St. Louis		10:48 am	8:42 pm
Ar. St. Louis ...	7:03 pm	11:08 am	9:00 pm

Trains Nos. 2 and 4 connect with C., P & St. L. Ry. at Waverly. Train No. 4 connects with Q., C. & St. L. Ry. at Barnett for points west. Trains Nos. 2 and 4 at Litchfield with all lines diverging. Train No. 2 at Sorento with T., St. L. & W. Ry. at Smithboro with T., H. & I. Ry., at Shattuc with B. & O. S. W. Ry., and at Centralia with all lines diverging.

All trains daily except Sundays.

Jacksonville, Ill.

GEO. W. DYE, G. P. A.,

CHICAGO & ALTON RY.

TIME TABLE

Corrected to Sunday, July 26, 1903—Subject to change without notice.

*Daily. †Daily except Sunday.

NORTH BOUND.

*No. 10. Chicago vestibuled limited	2:58 am
*No. 12, Atlantic express	6:00 am
†No. 4. Chicago express	1:12 pm
*No. 14. Chicago and Peoria ex...	4:38 pm

WEST BOUND.

*No. 11. Kansas City express	5:43 am
*No. 13. Kansas City day express.	10:06 am
†No. 3, Roodhouse accommodation.	5:35 pm
*No. 7. K. C., Col. & Cal. limited.	11:47 pm

JACKSONVILLE AND PEORIA TRAINS

Leave Jacksonville	*4:38 pm
Arrive Peoria	6:55 pm
Leave Peoria	*7:35 am 12:06 pm
Arrive Jacksonville	10:06 am 5:25 pm

JACKSONVILLE-ST. LOUIS TRAINS

Lv. J'ksonville.	*7:20 am	12:15 pm *11:47 pm
Ar. St. Louis...	10:40 am	6:44 pm 7:44 am
Lv. S t.Louis...	10:12 am	14:36 pm *10:00 pm
Ar. J'ksonville.	11:40 am	8:00 pm 2:55 am

Sunday train leaves St. Louis 6:50 p. m. arrives Jacksonville 10:15 p. m.

Sunday only for Peoria: Leave Jacksonville, 6 a. m.; arrive Peoria, 9:20 a. m. Leave Peoria, 8:40 p. m.; arrive Jacksonville, 11:47 p. m.

OSCAR L. HILL, Agent, Jacksonville, Ill.

THE CHICAGO, PEORIA & ST LOUIS R R CO.

GOING NORTH.

Peoria and Pekin mail, daily	7:50 am
Peoria and Pekin express, ex. Sun	4:00 pm
Passenger, Sunday only	5:55 pm
Local freight, ex. Sun	11:05 am

FROM NORTH.

Peoria and Pekin mail, daily	12:05 am
Peoria and Pekin express, ex. Sun.	6:55 pm
Passenger, Sunday only	9:05 pm
Local freight, ex. Sun	4:45 am

The short line to Peoria.

Direct connection at Peoria and Pekin with all diverging lines.

The direct route for Rock Island, Cedar Rapids, Des Moines, Council Bluffs, Omaha, Lincoln, St. Paul, Minneapolis and all points in the northwest.

Tickets sold to all points in the United States, Mexico and Canada, and baggage checked to destination. Steamship tickets to all foreign lands.

J. O. UPP, Agt., Jacksonville, Ill.

E. A. WILLIAMS, G. P. A., St. Louis.

WABASH

WEST BOUND.

	Leave.
No. 3, daily	7:05 a. m.
No. 19, daily (daily except Sunday to Camp Point)	10:10 a. m.
No. 9, daily	1:42 p. m.
No. 1, daily (daily except Sunday to Keokuk)	6:59 p m.

EAST BOUND.

No. 8, daily	1:20 a. m.
No. 4, daily	8:37 a. m.
No. 20, daily, Decatur accommodation	3:10 p. m
No. 2, daily	8:54 p. m.

For further information, call on T. Rice Smith, Agent Wabash road, Jacksonville, Ill., or address C. S. Crane, Gen. Pass. and Ticket Agt., Wabash road, St. Louis; H. V. P. Taylor, Asst. Gen. Pass. Agt., Wabash road, St. Louis, Mo.

Pure Crystal Ice

Now is the time to arrange for your season's ice.

BARTLETT & SNYDER

Ice plant and office 409 North Main street. Telephones 204.

FRANK J HEINL

Loans, Investments and Real Estate.

19 Morrison Block.

ANDERSON & SON

EMBALMERS AND

Funeral Directors

Telephones—Day, 39; night, 40.

Daily Journal 10c per week

BUSINESS CARDS

E. SIPES, M. D.
Physician & Surgeon.

Office and residence, 219 North Church street.
Office hours: 9 a. m. to 12 m.; 1 to 5 p. m.
Illinois 'Phone, 95.

DR. T. A. WAKELY.
Office and Residence, 319 South Main street.
Office Hours—8 to 9 A. M. 1 to 2 P. M. and 6 to 7 P. M.
Telephone Illinois Only 154.

BYRON S. CAILEY, M. D.
Oculist and Aurist State School for the Deaf, Jacksonville, Ill.

Eye, Ear, Nose and Throat.

HOURS—9 a. m. to 4 p. m. Other hours by appointment.
Office and residence, 340 West State St., opposite Dunlap House.

NOTICE OF REMOVAL

DR. ALBYN L. ADAMS
Oculist and Aurist.

Announces the removal of his office to Dr. King's office building (ground floor), 323 West State Street, third door east of Dunlap House, Jacksonville, Ill.

DR. J. ALLMOND DAY,
Suite 10 and 11, Morrison Block, opposite Court House, West State Street.

Medicine and Surgery.

Hours—9 a. m. to 12 m.; 2 to 4 p. m.
Telephones—Bell, red 511; Illinois, 715.

DR. FRANK P. HORBUBY.
OFFICE, 420 WEST STATE STREET.
Office telephone, 277.
Hours—10:30 a. m.. to 12 m.; 1:30 to 4 p. m.
Special attention to Diseases of the Chest and Nervous System.
Residence, 1069 West State Street. Telephone 114.

DR. C. W. CORRILL,
Physician and Surgeon.

Office and residence 218½ East State street; office hours 2 to 6 and 7 to 9 p. m. Tel. Illinois 530.

W. B. YOUNG, D. M. D.
Dentist.

Office in Yates building, West State St., opposite postoffice.
JACKSONVILLE, ILL.

DR. EDWARD BOWE.
Office—420 West State St. Telephone, 277.
HOURS—10 to 1; 3 to 5.
Sundays, until 10:30 a. m.

DR. BROCK MAYFIELD
Physician and Surgeon.

Office, 23½ South Side Square. Hours—9 to 11 a. m.; 1 to 4 p. m.; 7 to 9 p. m. Residence, 913 South Main Street. Telephones—Residence, 103; office, 217; barn and office boy, 98½.

DR. C. E. BURKHOLDER,
Physician and Surgeon.

302 WEST COLLEGE AVENUE.
HOURS—10 a m. to 12 m.; 1 to 4 and 7 to 9 p. m.
Sundays—9 to 10 a. m.; 2 to 3 p. m.
Telephone, Red 5.

JOSEPHINE MILLICAN, M. D.
513 WEST STATE STREET.
Office hours—10 a. m. to 12 m.; 4 to 5 p. m.
Telephones—Residence, Main 151; office, Main 275.

VIRGINIE DINSMORE M. D.
Office hours—
9 to 11 a. m.; 3 to 5 p. m.
Telephones—
Bell, 180; Illinois, 180.
352 W. Court St., Jacksonville, Ill

DR. CARL E. BLACK.
349 East State Street. Telephone 38.
Surgery Passavant Memorial Hospital and Our Savior's Hospital.
Office hours—8 to 9 a. m.; 2 to 4 p. m. Hospital hours—9 to 12 a. m. Evening and Sundays by appointment.

DR. DAVID REID.
Physician and Surgeon.

Office and residence, 235 West College avenue. Hours 8 to 9 a. m.; 2 to 4 and 7 to 8 p. m. Both phones.

DR. J. E. WHARTON
Physician and Surgeon.

Office and residence, No. 216 West College Avenue, Jacksonville, Ill.
HOURS—Morning until 8 and 10 to 11. Afternoon, 2 to 4; 5 to 6; 7 to 8. Sundays, 9 to 10; 2 to 3. Telephone, Ill. 101.

DR. L. A. REED
Dentist.

OFFICE in Morrison Block, opposite Court House. Both 'Phones.

CHARLES HOPPER, DENTIST
Office room 6, Farrell & Co. building. Entrance on West State street.

DR. C. C. COCHRAN,
Physician and Surgeon.

Special attention to diseases of women and children.
Office hours, 2 to 6 and 7 to 9. Office and residence, 210 W. College Ave. 'Phone 274.

DR. A. H. KENNIEBREW,
DISEASES OF THE STOMACH, WOMEN AND CHILDREN.

Office—57½ Public Square, over Herman's millinery store. Residence.
Hours—9-11 a. m., 3-4, 6-7 p. m.
Sunday 10 12 a. m.
'Phones, Illinois, office, 455; residence 555.

HENRY W. ENGLISH,
Attorney at Law,

Office North Side Square
Over Jacksonville National Bank
Jacksonville, Ill.

DR. CHARLES E. SCOTT
Veterinary Surgeon.

Graduate of the Chicago Veterinary college. Treats all diseases of the lower animals. Particular attention to surgery and dentistry. Calls answered promptly. Office at the livery stable of John Cherry & Son, East Court street. Telephones: Office, Bell and Illinois, 189; residence, Bell 161 and Illinois 238.

Drs. Willerton & Thornborrow
Veterinary Surgeons & Dentists

Graduate veterinarians. Treat all domestic animals and charges reasonable. Office and hospital, South East street.
Tel. Bell 1698 or 2508; Ill. 699.

ABRAM WOOD.
(Successor to Wood & Montgomery.)

Contractor and Builder.

All job work promptly attended to.
420 South Church St. Jacksonville, Ill

Isaac C. Coleman, J. K. C. Pierson.

COLEMAN & PIERSON
Architects.

No. 232½ West State Street, Jacksonville, Ill., next east of postoffice.

CLARENCE W. BUCKINGHAM
Architect.

Tel., Bell, Main 1276.
Room 1. Opera House Block.

BEASTALL BROTHERS
Plumbing and Gas Fitting.

216 NORTH MAIN STREET.
Steam and hot water heating at reasonable prices.
Job work promptly attended to and estimates cheerfully furnished.

GEO. E. MATHEWS & CO
235 EAST STATE STREET.

Steam and Hot Water Heating

Adn ventilating apparatus. Sanitary arrangements for plumbing a specialty. Specifications and estimates promptlyl made. Agents for the Haxton boilers.

F. E. FARRELL E. E. CRABTREE

F. G. FARRELL & CO.
BANKERS.

Centrally located and conservatively managed, we invite your patronage.

JACKSONVILLE National - Bank
Established in 1870.

Capital Stock paid in$200,000
Surplus 30,000

This bank has a complete line of safety deposit vaults to rent at very low rates.
Through its Savings Department it offers, under liberal terms, interest upon any savings deposits.
T. B. OREAR, President.
HENRY OAKES, Vice President.
JOHN R. ROBERTSON, Cashier.
C. E. DICKSON, Asst. Cashier.
DIRECTORS—John R. Robertson, T. B. Orear, Thomas Worthington, Julius E. Strawn, Henry Oakes, Frank Robertson, Henry Johnson, James Wood, Albert H. Rankin.

M. F. DUNLAP. WM. RUSSEL
ANDREW RUSSEL.

DUNLAP, RUSSEL & CO.
BANKERS
General Banking in all branches

The most careful and courteous attention given to the business of our customers and every facility extended for a safe and prompt transaction of their banking business.

Ayers National Bank
Capital Fully Paid $200,000
Shareholders Liability 200,000
Surplus and Undivided Profits - - - - - 24,400

OFFICERS.
JOHN A. AYERS, President.
E. S. GREENLEAF, Vice President.
C. G. RUTLEDGE, Cashier.
W. W. EWING, Asst. Cashier.
DIRECTORS.
John A. Ayers.
E. S. Greenleaf. William Brown
Walter Ayers. F. M. Baker.
C. G. Rutledge. John R. Davis.
Edward P. Kirby. Albert Crum.
Receive accounts of banks, bankers, corporations, firms and individuals on favorable terms.

HOCKENHUL-ELLIOTT BANK AND TRUST COMPANY.
CAPITAL, - - $100,000

Frank Elliott.....President
Robt. M. Hockenhull.....Vice-Pres
J. West Elliott.....Cashier
DIRECTORS:
Frank Elliott. Robt. M. Hockenhull
J. Weir Elliott. J. H. Osborne.
Wm. R. Routt. F. M. Dunn.
John A. Bellatti.

High grade Municipal and Corporation bonds for sale.
This bank has an ABSOLUTELY FIRE PROOF BANK BUILDING in which are its carefully built, superior vaults.
Depositors and customers are offered every facility for business, both as regards safety and convenience.
This bank is supervised by law to accept and execute trusts.

NO REASON FOR IT

When Jacksonville Citizens Show the Way

There can be no just reason why any reader of this will continue to suffer the tortures of an aching back as the annoyance of urinary disorders, the dangers of diabetes or any kidney ills when relief is so near at hand and the most positive proof given that they can be cured. Read what a Jacksonville citizen says:

F. A. Kaule, of 803 East Independence avenue, engineer at the Davis & Snyder ice plant on North Main street, says: "After being cured myself by Doan's Kidney Pills procured at Dr. H. Lee Hatch's drug store I recommended them to a friend who was suffering severely and a few days after seeing him almost as well as ever he said 'Doan's Kidney Pills are a splendid remedy.' I had such heavy bearing pains in the loins that I could hardly get up and I stooped down to do anything my back felt as if it would almost break before I could get straightened up. Medicine did not do me any good. When I saw Doan's Kidney Pills recommended I made up my mind to try them. I experienced a soothing sensation through the loins after the first few doses and in a short time the aches and pains disappeared."

For sale by all dealers. Price 50 cents a box. Foster-Milburn Co., Buffalo, N. Y., sole agents for the United States.

Remember the name—Doan's—and take no other.

OMNIBUS.

FOR RENT—A desirable front room and board. Apply 721 W. College ave.

FOR RENT—House, opposite Female academy. Apply 218 S. Church st.

FOR RENT—A modern improved house, 8 rooms; 211 South Fayette st.

FOR RENT—A furnished room; 223 Westminster st.

BOARD—With or without rooms; 314 W. College ave.

FOR RENT—Furnished rooms; 342 East State st., near Christian church.

WANTED—A girl for general housework; $3 per week, three in family; 423 West Lafayette ave.

ORDER Dairymple's carriages and baggage wagon at Vickery & Merrigan's. Tel. 227; residence, 1123; Ill. 423; barn, Ill. 347.

WANTED—Good stripper, at once. Anton Graef, east side square.

WANTED—At once, lady bookkeeper. Answer stating qualifications and salary. Address "G." Journal.

WANTED—Girl for general housework. Apply at 404 East State st.

WANTED—At the Crescent hotel a few more boarders. Rates, $4 per week, double rooms and meals.

WANTED—Student who will take care of furnace in payment for furnished room. Three blocks from Illinois college. Address J. W. W., this office.

WANTED—A good girl for general housework in a small family. Tel. Bell 182; Ill. 482.

FOR SALE—Four shoats; weight 80 pounds. Apply 913 N. Diamond st.

FOR SALE—Household goods; 323 East Morgan st.

FOR SALE—A fresh cow, six sows, with young pigs, and a number of young cattle. Apply 1122 S. Clay ave.
J. E. KINGSLEY.

CHARLES TAYLOR, feed store, 216 S. East st.; 'phone, 382, Illinois.

FOR SALE—Large stock and wheat farm in the Red River valley. Improvements, ten room house, cattle barn to tie up 100 head and store 200 tons of hay, horse barn for 40 head and 60 tons hay, 8,00 bu. granery and other buildings. For sale by owner. The Hasenwinkle Grain Co., Normal, Ill.

LOST—A lady's purse and chatelaine bag between Arnold station and A. D. Arnold's gate. Reward for return of same to Mrs. J. E. Arnold.

FOR RENT—8 room house, all modern conveniences, at 323 N. Church. Apply J. K. Long, Ill. Tel. 400.

OIL LANDS AND LEASES in the newly discovered Verdigus valley oil field. Get in on the ground floor. George K. Scott & Co., Toronto, Kan.

NOTICE OF FINAL SETTLEMENT.
Estate of Nellie M. Wilkie, deceased.

Public notice is hereby given that the undersigned George Engelbach, administrator of the estate of Nellie M. Wilkie, deceased, has this day filed with the county clerk of Morgan county, Illinois, his final report as such administrator and will attend before the county court of said county on the first Monday of November, A. D. 1903, and ask for an order approving said report, making final distribution of said estate, and discharging the undersigned as such administrator.

All persons interested are notified to file with the clerk of said court before said date, any objections or exceptions they may have to such report.

Dated, Sept. 29, 1903.

GEORGE ENGELBACH,
Administrator.

ADMINISTRATOR'S NOTICE.
Estate of Susannah B. Crooks, deceased.

The undersigned having been appointed administrator of the estate of Susannah B. Crooks, late of the County of Morgan and State of Illinois, hereby gives notice that he will appear before the county court of Morgan county, at the December term, on the first Monday in December next, at which time all persons having claims against said estate are notified and requested to attend for the purpose of having the same adjusted.

All persons indebted to said estate are requested to make immediate payment to the undersigned.

Dated this 28th day of September, A. D. 1903. FRANK J. HEINL.

Foley's Honey and Tar is peculiarly adapted for chronic throat troubles and will positively cure bronchitis, hoarseness and all bronchial diseases. Refuse substitutes. J. H. Oberheuer, City drug store.

THE MARKETS

Chicago, Sept. 29.
RECEIPTS.

Wheat—Seventy-six cars; estimated for to morrow, 85 cars.

Corn—Five hundred and sixty-eight cars; estimated for to morrow, 226.

Oats—One hundred and sixty cars; estimated for to morrow, 100 cars.

RANGE OF GRAIN PRICES.

	Open.	High.	Low.	Today.	Ystdy.
Wheat—					
September	.76⅝	.77½	.76⅜	.77½	.76½
December	.73	.77⅛	.77	.77⅝	.76⅝
May	.78¼	.78⅝	.78¼	.78⅝	.78½
Corn—					
September	.45⅞	.46½	.45⅝	.45⅝	.45⅝
December	.46	.46⅛	.45⅜	.45⅝	.45⅝
May	.45⅝	.46⅛	.45⅝	.46	.45⅝
Oats—					
September	.36½	.36½	.36	.36½	.36½
December	.36¼	.37	.35½	.36⅝	.36⅝
May	.37⅜	.38	.37¼	.37⅝	.37⅝
Pork—					
May	12.80	12.77½	12.60	12.67½	12.62½
Lard—					
October	7.80	7.85	7.77½	7.80	7.75
Ribs—					
October	9.30	9.40	9.30	9.32½	9.25

MATHENY & LOYD.

(By Associated Press.)

Chicago, Sept. 29.—Wheat—Fairly active buying by some leaders in the pit who were influenced by the upward trend of values in Wall street started shorts to cover early and the market ruled strong. Opening firm on steady cables with December a shade to ⅛@¼c higher at 77c to 77½c. Good demand from all classes of buyers soon caused rally. December sold up to 77⅝c during the first half hour. Part of the early strength was due to better southwest and northwest markets and the excellent cash demand. Toward noon there was considerable selling by pit traders due to the increase of 7,500,000 increase in the world's visible supply as shown by Bradstreets, and the market eased off in consequence. Trading quiet in the latter part of the session, but a steady tone prevailed, December closing ½c higher. Liverpool ¼d lower to ¼d higher. On seaboard fifteen boat loads taken.

Corn—Corn prices followed wheat in its upward tendency early in the day, market ruled strong with considerable covering by shorts. Improved shipping demand and light country offerings were responsible for much of early strength and reports of damage by frost in Nebraska helped to create a bullish sentiment. The weekly government report decided bearish and caused considerable selling, which resulted in loss most of the early gain. At the close December was ⅛@¼c higher. Liverpool unchanged. On coast eight boat loads accepted.

Oats—Oats were firm early on light receipts and in sympathy with corn, selling ⅛@⅜c higher, but lost part of advance on dull cash demand, closing unchanged to ⅛@¼c higher. Commission trade light, best prices on bidding for May by brokers representing long interests, on which local shorts covered.

	Receipts.	Shipments.
Flour, bbl	22,000	21,000
Wheat, bus	89,000	114,000
Corn, bus	691,000	606,000
Oats, bus	355,000	218,000

LIVESTOCK.

Cattle—Receipts this week the largest ever known, prices 15@30c lower than last week, offerings being greatly excessive. To day it was hard to sell cattle even at considerable reduction in prices, showing not as good as yesterday, as receipts embraced a much smaller proportion of the better class.

Hogs—With 14,500 on sale early the demand was active, 5@10c higher, heavy packing averaging fully 5c higher.

Sheep—Active demand at yesterday's late decline of 10@15c in sheep. Lambs 15@25c higher and wanted.

ST. LOUIS MARKET.

LIVESTOCK.

St. Louis, Sept. 29.—Cattle—Receipts, 3,000. Market steady; beef steers, $3.70@5.50; stockers and feeders, $2.60@3.70; cows and heifers, $2.25@4.40; Texas steers, $2.30@3.75.

Hogs—Receipts, 7000. Market strong to 5c higher. Range, $5.40@6.20.

LIVERPOOL MARKET.

Liverpool, Sept. 29—Wheat—Spot No. 2 red western winter dull, 6s 1¾d.

Corn—Spot American mixed quiet, 4s 5d.

NEW YORK MARKET.

New York, Sept. 29.—Wheat—Receipts, 102,000 bushels. Spot firm; No. 2, red, 81⅞c elevator; No. 2 red, 82¾ f. o. b. afloat. Options closed steady at ⅛@⅜c net advance. September, 85; December, 83⅝c.

Corn—Receipts, 130,000 bushels; exports, 45,000. Spot steady; No. 2, 52⅝c elevator and 54c f. o. b. afloat; No. 2 yellow, 56½c; No. 2 white, 54c. Options closed steady at ⅛@⅜c net advance. September, 53¼c; December, 52⅝c.

Oats—Receipts, 72,000 bushels; exports, 6,000. Spot quiet; No. 2, 41½c; standard white and No. 2 white, 42c; track white, 42@45c.

FINANCIAL MARKET.

New York, Sept. 29.—People who came down to Wall street to day expecting a demoralized break in prices met with a surprise, as a vigorous support was forthcoming from the most powerful financial interests in the country and was steadily offered throughout the day. The market closed active and strong and at best prices of the day. Net gains of 2 to 4 points were the general rule throughout the list and in leaders exceeded this. Pennsylvania and Amalgamated Copper rising 3¾ and Union Pacific, Atchison, Louisville, Rock Island, Metropolitan Street Railway, Brooklyn Rapid Transit and People's Gas from 3 to 3½. Expectation of further slump to day was brought on a demoralized tone of the Pennsylvania and resulting unsettlement of the whole list last night. This influence was supplemented by a further decline in British consols to day to a new low level. The United States Steel issues made a further break, common and preferred breaking through yesterday's new low record and Steel falling to within a quarters. The majority of opening changes was on the side of declines and there was some special pressure against New York Central. Yesterday a break in Pennsylvania having brought that 2 per cent stock down to parity with 5 per cent of New York Central, other heavy operators under these circumstances developed selling on the theory that there has been an abnormal accumulation of investment that melting away of prices which had pushed a point or more above parity would be checked until the public began to buy stocks largely and in concert. Closing quotations:

Money on call steady, lowest 2½ per cent; highest 3. Prime mercantile paper 4½@5 per cent. Sterling exchange firm with actual business in bankers' bills at $4.85.15@4.85.25 for demand and at $4.82.15@4.82.25 for sixty days; posted rates $4.83@4.84; commercial bills $4.81½@4.82 per cent.

Silver certificates 67½@68c. Bar silver 67½c. Mexican dollars 52c.

Government bonds steady. State bonds inactive. Railroad bonds irregular.

U. S. refunding 2s reg. 107½
U. S. refunding 2s coupon 107½
U. S. 3s reg. 107½
U. S. 3s coupon 107½
U. S. 4s reg. 138
U. S. 4s coupon 138
U. S. old 4s reg. 112
U. S. old 4s coupon 112
U. S. 5s reg. 107½
U. S. 5s coupon 107½
Atchison 63½
Atchison preferred 87½
Baltimore and Ohio 74½
Chicago and Alton 21
Northwestern 156½
Rio Grande 20½
Rio Grande preferred 69
Illinois Central 129
Louisville and Nashville 98¾
Metropolitan 103½
Missouri Pacific 88½
New York Central 116½
Pennsylvania 119
Reading 46½
Rock Island 25¼
Rock Island preferred 58½
St. Paul 138¾
Southern Pacific 41¾
Southern Railway 18½
Union Pacific 70¾
Union Pacific preferred 84
Wabash 18¼
Wisconcin Central 15¾
Amalgamated Copper 156¾
Brooklyn Rapid Transit 32
Colorado Fuel and Iron 41
Northern Securities 83
Pacific Mail 17
People's Gas 90½
Sugar 111½
Tennessee Coal and Iron 33
United States Steel 16¾
United States Steel preferred 61½
Western Union 81½

Daily Journal 10 cents a week.

HUMOR OF THE HOUR

It Drew.

"Well, sir, doesn't that grate draw since I fixed it?" inquired the hardware man as a customer walked in.

"Yes; it draws like a fifteen cent cigar."

"Oh, I thought so. I knew it would. I tell you when that patent attachment of mine doesn't make a grate draw it is time to tear down the house and build the flues over again. It never fails. But you were saying"—

"I was saying that it drew. I was remarking that it drew so strong that it drew all the soot and ashes out into the middle of the room. I was suggesting that that patent appliance of yours was a great thing, but that you got it at the wrong end of the chimney. I want that smoke drawn into the outer air. And I was furthermore saying that you had better put up a little deposit to cover the loss of carpet and set of parlor furniture ruined by smoke and soot or I will levy on your store in the morning. Yes, that thing draws, but it can't draw checks, so you'll have to do that."—Brooklyn Eagle.

Anxious For Details.

"John."

"Yes, dear."

"I heard you and Mr. Jones talking about some sort of game over at the club, and you said there was no limit but the ceiling."

He looked worried, but thought it wise to say nothing.

"I should think that would be awfully indefinite," she went on. "There is such a difference in the height of ceilings, you know. Why can't you measure with a yardstick?"—Chicago Post.

Love's Sacrifice.



"Are you sure you love my daughter?"

"Love her? When I'm with her and mosquitoes bite me I don't even know it."

Rank Heresy.

He—So the engagement is broken off? She—Yes. He told her he thought she should stop reading novels and read something more substantial, something that would improve her.

He—Well?

She—Well, the idea of a man intimating to his fiancee that she could be improved in any way!—Philadelphia Press.

Businesslike.

Manager—Well, that is the most businesslike physician I ever heard of.

Bookkeeper—What has he done?

Manager—The stenographer slipped on the steps and sprained her ankle. He was called and prescribed for her. Now he's sent a bill, "To repairing one typewriter, $5."—Cincinnati Commercial Tribune.

His Preference.

"I suppose," said the earnest man to the cold blooded politician, "that if you had your way there would be no reformers."

"You are mistaken. If I could have my way I'd have a reformer on the opposition ticket every time."—Washington Star.

SURE CURE FOR PILES.

Itching Piles produce moisture and cause itching, this form as well as Blind, Bleeding or Protruding Piles are cured by Dr. Boanerges Pile Remedy. Stops itching and bleeding. Absorbs tumors. 50c a jar at druggists or sent by mail. Treatise free. Write us about your case. Dr. Boanerges, Philadelphia, Pa. For sale by Dunlap Pharmacy.

A LITTLE NONSENSE.

The Reason George's Heart Couldn't Be Heard by the Fair One.

She nestled close to him, and for one brief moment her head was pillowed on his breast.

Then she started up affrighted.

"Why, George," she exclaimed, "you startle me!"

"What's the matter with my being a bit startled myself?" he returned; then more gravely: "What's the matter, dearest? Did you hear it too?"

"Hear it!" she said. "No; it stopped."

"Yes, that's so. But I'm sure I heard it a minute ago."

"Of course you did. But, George, it stopped. Dear George, there must be something wrong." The girl was worried and excited.

"Maybe you're right," he said, looking a little worried himself.

"But, George, it ought not to stop. It ought to be regular."

George looked puzzled.

"What are you talking about, Mabel?" he asked.

"Why, your heart, George. It stopped beating."

"Stopped beating!" he exclaimed. "Stopped beating! Why, what in the world do you expect it to—climb up into my mouth the way it does in novels when the hero hears the old man's step in the hall?"

"Why, George, father is out of the city."

George heaved an eight ton sigh of relief.

"Try it again, Mabel," he said. "I guess you'll find it going now."

She found it attending to its regular business.—Chicago Post.

The Professor Goes In For Astronomy.



"The science of astronomy," said Professor Tonk, "is extremely interesting. I really believe I have discovered a new spot on the face of the sun.



"I must make a note of it and send it to the Society of Astronomical Philosophers. Now for another look and perhaps another—



"Discovery! Help, help!" Alas, the professor had taken up the ink bottle in mistake for the telescope. So he's had to postpone that new discovery.

His Idea of It.

Caller—So your papa and mamma are going to take you to Europe with them?

Willie—Yes'm.

Caller—Aren't you afraid to go on the ocean?

Willie—No'm; I ain't afraid o' nothin'. I'm been vaccinated.—Coast Seamen's Journal.

In Georgia.

"Guilty or innocent?" asked the judge.

"Oh, go 'long, jedge," replied the prisoner. "Dis gimme five years en 20 home!"—Atlanta Constitution.

Not One of His Failings.

Mabel—I understand that drinking is one of his failings.

Ethel—You have been misinformed. It's one of his most pronounced successes.—Boston Post.

ALL OVER THE HOUSE.

Several Kinds of Restful Pillows For Weary Heads.

Why rest contented with the ordinary unhygienic feather pillow when a little care and pains will secure you one far more æsthetic and desirable?

There is the old fashioned hop pillow, than which you can have no better. When warmed it will relieve neuralgic pains and induce sleep.

More dainty still is the rose pillow, made of the petals carefully dried, as you dry them for potpourri. Some sweetness always lingers in the petals, making them a delicious resting place for a tired head.

Then, again, there is the clover pillow. Clover can be had for the picking in any country spot. You dry the red and white blooms the same as the rose petals, and they retain for a long time a scent similar to that of new mown hay.

The favorite pillow with most people and really one of the most desirable is the one made of pine needles. The balsamic breath of the pine woods lingers in it, soothing and quieting to the feverish head as well as pleasing to the nostrils. Such a pillow is a valuable possession for those afflicted with lung troubles or any tendency toward them.

In making these pillows, each and every one, be careful to select a thin not to say filmy, material for the covers in order to permit free exhalation of the imprisoned perfumes.

A Delicious Salad.

Here are directions for making a delicious salad: Boil a dozen eggs fifteen minutes; then let the cold water run on them till they are cold. Break the eggs, remove the yolks and put them in a bowl. Throw away the whites, as the hard boiled white of an egg is absolutely indigestible. Take six large ripe tomatoes, peel them; then, without scalding, cut them in quarters in a salad bowl. Cover the top of the tomatoes with a thin layer of Spanish onions shredded very thin. Chop fine the hard boiled yolks of the eggs and spread them over the onions. Garnish the whole with a fringe of parsley. Make a French salad dressing with an extra amount of salt, a dash or two of tabasco and a generous teaspoonful of dry mustard. Mix in and pour over the salad. Stand the bowl in the refrigerator after dressing is poured over and let the salad get thoroughly cold before serving.

The Needful Couch.

"A room without a couch is only half furnished," says an authority on homemaking in the New York Tribune. "Life is so full of ups and downs that often all that saves the sanity of the mentally jaded and physically exhausted fortune fighter is the occasional half hour rest or momentary loss of consciousness on the breakfast room lounge or the old sofa in the sitting room." A long, comfortable couch on which one may throw himself, boots and brains, unmindful of tidies and tapestries, is a veritable means of grace. The need of a good, healthy nap is often mistaken for suicidal tendencies. Instead of a speedy introduction to a future state, business men and working women want systematic doses of dozing, and next best to a mossy bank in the shade of an old oak is the low, long couch in the dusky corner, where tired nature can turn her face to the wall and dream away the blues.

Hints on Cleaning.

Marble ornaments may be cleaned if only soiled with dust by washing with a strong soapsuds. Rinse in warm water and dry with a soft cloth. Brass may be cleansed and given a brilliant polish by washing with alum boiled in strong lye, in the proportion of one ounce of alum to one pint of lye. Wash willow furniture with warm water and pure soap, wipe very dry with a soft cloth, then dry in the sunshine or near a fire. The polished portions of stoves may be protected from rust by making a paste of fresh lime and water and applying a thick coating with a brush over the surface requiring preservation. By this method grates and fire irons can be kept free from rust in an empty house for months. Leather which is dull and stained can often be restored by applying oil and vinegar well mixed.

Coffee Jelly.

Coffee jelly makes an excellent substitute for the hot infusion at dinner and is free from some of the disadvantages of coffee in the ordinary form. In hot weather it may be found more agreeable than iced coffee, and the astringent principles of the coffee berry are nullified by the gelatin, which is cooling and soothing to the stomach. Care must be taken in making the jelly, as if preparing the drink, to use a sufficient quantity of coffee.

I. RAWLINGS CLOTHING CO.

Our Fall Suits and Overcoats

Gives you Clothing with individuality in fabric, fit and finish.

ASK TO SEE OUR

Crown Prince Suits

Is the suit made for the young man, the college athlete. broad shouldered, full chested coat, ' Peg top" trousers

Prices from $10.00 to $20.00

. A. MOS ELEY, V. P: M. H: HAVENHILL, Sec'y-Treas.

INDICATIONS.

Washington, Sept. 29.—For Illinois: Rain Wednesday, Thursday clearing and cooler, fresh to brisk south winds becoming west by Thursday morning.

City and County.

Mrs. Thomas Worthington has returned from a short visit in Chicago.

Mrs. W. H. Hoover has returned from a brief visit in Chicago.

Miss Louise Armstrong is spending a week in Chicago attending centennial exercises.

Dr. L. A. Reed will spend to day in Bloomington with his brother, H. W. Reed, of Oshkosh, Wis.

F. A. Zenders, manager of the Lew Waters Comedy company, spent Tuesday in the city while on his way to Winchester, where they will play next week.

E. C. Mathews, who is now interested in a fence factory in Pittsburg, Pa., has been visiting his mother, Mrs. Nannie Mathews, for several days and will return to Pittsburg this morning.

Mrs. Henry Yates is said to be seriously ill at St. John's hospital in Springfield, threatened with appendicitis. Mrs. Yates was taken ill suddenly Tuesday and was removed to the hospital at once.

Very low one way colonist rates via THE ALTON Oct. 6 and 20, to a great many southern, southwestern, western and northwestern points. If you think of taking a trip telephone No. 15 for full information.

Mrs. William Huffman has gone to Springfield to visit her sister, Mrs. Sullivan, and attend the state fair.

Mr. Ensley Moore returned yesterday from attending centennial exercises in Chicago. Mr. Moore was not greatly impressed with Block House in Lincoln nor some of the other attractions.

Dr. F. P. Norbury was called to Roodhouse Tuesday in consultation with Dr. Higbee over the case of Robt. Van Tuyle, an extensive land owner of Green county, who met with an accident Saturday injuring his back and causing hemorrhage into the spinal cord, producing paralysis of the muscles from the shoulder down. The case is a very unusual one, and the patient is in a very critical condition.

ELECTED LORD MAYOR.

London, Sept. 29.—The aldermen to day elected Sir James Thomson Ritchie, brother of the late chancellor of the exchequer, lord mayor of London for the ensuing year.

11c a bushel

Until further notice we will sell

"IDEAL" COAL

for cash at 11 cents a bushel.

"Ideal" is the best and cleanest coal that comes to Jacksonville.

R. A. Gates & Son

OLD FORT MASSAC

D. A. R. Members Are to Purchase Historic Ground.

One of the first acts of the Daughters of the American Revolution is the taking up of their work this autumn, will be the purchasing of the historic Fort Massac on the Ohio river, which they have desired and worked for so earnestly.

This is the only spot in Illinois which relates to revolutionary history and it was at this point that the flag was first unfurled in Illinois. With the securing of innumerable historic spots all over the United States by the Daughters of other states, it is no wonder that Illinois Daughters desire to preserve the old fort, which is associated with the name of George Rogers Clarke.

The history of the bill sent through the legislature last winter and the earnest effort made by the women of the state that it might be passed is well known. The puchase is now but a matter of short time, but the preceding events required patience, patriotism and persistency on the part of the promoters.

According to the bill as passed the trustees are to be appointed by the governor, they being the secretary of state, the auditor, Mrs. Charles Deere, the state regent of Illinois, and two Daughters appointed by Mrs. Deere, namely, Mrs. Matthew T. Scott, vice-president-general of the national society of the D. A. R., and Mrs. Benjamin Fessenden, regent of the Chicago chapter.

It was decided at the last national congress of the Daughters at Washington that an effort should be made for the preservation of historic spots of revolutionary fame. A bill was drafted at once to be sent to the Illinois legislature, a copy of which was sent to every chapter in the state, directing the Daughters to sign the petition asking the passage of the bill.

Much correspondence has been carried on relative to the fort. It is proposed to place the boulders, which are about the site, in position for a monument which shall have a bronze marker. At the request of Mrs. Scott Judge Lawrence Weldon, of the United States court of claims, made a personal visit to the office of chief of ordnance of the United States army, asking for a donation of condemned cannon for the fort. The Daughters of the American Revolution, not being an incorporated society, cannot have the use of cannon. They can only be given to soldiers, monument associations, G. A. R. posts, and municipal corporations. The placing of the cannon will then be done either by the city council of Metropolis or by organizing a monumental society of the D. A. R. of Fort Massac.

Among the other improvements suggested is a railroad which President Fish of the Illinois Central will build to the park.

Mr. Reed Green, the present owner of the old fort, does not think it necessary to build a sea wall to prevent the encroachment of the river. "The fort," he says, "extends out into the river, that is, it is situated on a point at a place where the river makes a bend. Underlying the fort is a thick strata of conglomerate which is composed of red gravel, stones and some combination of iron. It is very strong and very solid. In some places there are detached masses of the stone twelve to twenty feet through, while the river bank proper is almost solid. This conglomerate is almost indistructable. I believe that these masses, chunks or conglomerate give a more 'fort-like' appearance to the river bank than a retaining wall could give. I have been acquainted with the situation there for at least twenty years, and the amount of washing or destruction to the bank has been very little, hardly perceptible, indeed the water does not often get higher than the sock portion of the bank."

Mr. Green says that the matter of [illegible] as with the purchase of the fort, the Daughters receive as fine paving material as there is to be found. This material, or conglomerate, has been used for many years in paving the streets of Paducah and Metropolis, nearby towns.

"It was at Old Fort Massac and similar posts that the germs of our civilization and national life were planted," said Mrs. Matthew T. Scott in her recent address upon the subject at the state conference of the Daughters of the American Revolution at Oak Park. "Nurtured by those first traders, priests, frontiersmen and splendid soldiers, who unconsciously, but with some genius of instinct for the future, worked out the early problem of what we now know and glory in our Americanism. We cannot afford indifference to, or neglect of those memorials of early struggles, unless indeed we are willing to transmit material interests only, not life's highest ambitions and its noblest ideals to the coming generations."

THE DEATH RECORD.

MCGINNIS.

R. S. Wood received a dispatch Tuesday announcing the death at 1 p. m. of the aged Mrs. McGinnis, mother of Mrs. Wood. Deceased was past 80 and resided at Nilwood, Macoupin county. Mrs. Wood was with her mother at the time. The funeral will be conducted at Charity church Thursday at 2 p. m., and Mr. Wood expects to attend.

FUNERALS.

CAMPBELL.

The funeral of the late William Campbell took place Tuesday afternoon from the family residence on South Sandy street. The services were of an impressive character and were conducted by Rev. A. L. T. Ewert. Interment was in Jacksonville cemetery, and the bearers were Alfred and Harrison Davenport, Erie Lamb, George Lamb, John Lamb and Owen Magill. Miss Huckeby, Rev. Mr. Ewert and W. W. Gillham sang several sacred selections.

MISS ROBERTSON QUALIFIES.

A telegram from Chicago last night stated that Miss Robertson had qualified in the national woman's championship contest. Miss Robertson's qualifying score placed her in the ranks of the best women players in the country, and her record is certainly one which does honor to the Jacksonville Country club.

LYNNVILLE.

Sunday was an ideal day and both our churches were well attended. Rev. Mr. Hutt filled the pulpit at the M. E. church and the regular pastor preached in the Christian church. He and his mother, Mrs. Mary Camp, and a sister returned from Oklahoma, I. T., last week, where they visited relatives in Shawnee City. They expressed themselves well pleased with the country, but say there is no better place than Illinois.

Mrs. H. L. Gordon attended a reception given in honor of John Brassfield and wife at the home of his mother, Mrs. Cynthia Brassfield, last Thursday evening in Sweetwater.

Carl Gordon, a Whipple academy student, was a home visitor Sunday.

Mrs. M. H. Carter, of Jacksonville, visited here the first of the week.

Masters Robert and Russel Jones and sister Lilla visited with their aunt, Mrs. Fannie Gordon, last week.

Miss Elsie Pyatt, of Jacksonville, has taken charge of the primary school here.

We are sorry to report that Mrs. R. Fellows, who has been at Passavant hospital for several weeks to have her eyes treated, is not much improved.

Miss Georgia Gordon is taking a course in stenography at Brown's Business college.

Roy McKinney and Allen Gordon are attending Brown's Business college.

Misses Gertrude and Emma Gordon and Winnie Stainforth are all students at the Jacksonville high school.

R. R. Jones has gone to St. Louis to continue the study of medicine at Barne's college.

Among those contemplating attendance at the state fair are Mr. and Mrs. Robert Hanson and daughters.

C. G. Jones, of Antioch, Miss H. L. Beesley, of Jacksonville, and little Dorothy Adam, of Pittsburg, enjoyed a day with relatives here last week.

The fine weather of last week [illegible] favorable for wheat sowing and [illegible]mber. In this vicinity finished work [illegible]ine.

Mrs. Della Todd and children [illegible]ce to [illegible] Wednesday.

[illegible]

AT LINCOLN

Jacksonville Deanery Convenes for Three Days' Session---Address by Rev. J. F. John.

The clergy and chapter of the Jacksonville deanery are holding a three days' session in Lincoln. The deanery comprises the counties of Tazewell, Mason, Logan, Menard, Cass, Morgan, Scott, Sangamon and Christian. Each parish is entitled to three delegates.

The opening session was held Tuesday evening. After the evensong with meditation Rev. J. F. John, pastor of Trinity church of this city, delivered an address upon "The Myend as a Man and a Christian." The program for to day and Thursday is as follows:

WEDNESDAY, SEPT. 29.

7 a. m.—Low celebration of the Holy Eucharist, Rev. Joseph F. John celebrant.

9 a. m.—Matins and litany with meditation on "Sin."

1 m.—Sect.

4 p. m.—Meditation by the Rev. F. A. DeRosset, "Devotion to Our Blessed Lord."

5:30 p. m.—Evensong.

7:30 p. m.—Confirmation, Meditation, "The Ministry of Our Blessed Lord," and confession by the Rt. Rev. George F. Seymour.

THURSDAY, OCT. 1.

7 a. m.—Low celebration, the Ven. Fr. DeRosset, celebrant.

9 a. m.—Office of institution.

1:30 p. m.—Deanery meeting, election of officers, discussion of choir work, Sunday school work, etc.

CHOOSE OFFICERS.

Annual election of officers of Centenary Epworth league Tuesday night. The following officers were elected for the ensuing year:

President—Dr. H. L. Griswold.
First vice-president—Arthur Ewert
Second vice-president—Zoe Tyrrell
Third vice-president—Mrs. Kinney
Fourth vice-president—Wilbur Allen.
Treasurer—Lloyd Snerly.
Recording secretary — Minnie Huckeby.
Herald secretary—Edwin Jackson.
Missionary secretary—Miss Boyd.
Chorister—T. H. Curtis.
Organist—Carrie Morrison.
Assistant organist—Inez Huckeby.

Screened lump coal from the best coal district in the state.
C. E. McDOUGALL.
Phone 148.

Y. M. C. A. NOTES.

Next Sunday at the men's meeting Rev. L. Olenslayger will give an evangelistic talk, and special music has been arranged for the service. His subject will be "New Birth, or Regeneration, What It Is and What It is Not." Every man in the city should hear him.

B. G. M. meetings will begin again at 3 o'clock in charge of W. B. Coughlin, and the boys will use for the first time some 50 new song books provided by their friends.

POLICE NEWS.

Robt. Eads was arrested by Officer Powers Tuesday charged with assault and battery.

Oscar Covey was arrested Tuesday night by Acting Captain Murgatroyd and Officer Powers charged with drunkenness.

Anthracite coal, all sizes
C. E. McDOUGALL & CO.

WOODSON.

Mrs. Ann Hester returned home last week, after a two months' visit with relatives in Olathe, Kan.; also in parts of Missouri.

Mrs. Lillian Bird, who has been spending the summer with her aunt, Mrs. Wm. Ketner, left last Sunday night for her home in Kansas City, accompanied by her husband, who had spent only a short time here.

Mrs. George Taylor entertained at dinner last Wednesday at her country home, a number of friends from this place. Those present were Mrs. Clara Henry, Mrs. Louise Henry, Mrs. Nettie Megginson and Oliver Henry.

L. F. Baughman returned home Saturday night from Laddonia, Mo., and is much pleased with that country.

Oliver Henry, who has been spending a week with his parents and other relatives, left Friday for Danville, where he will resume his work as conductor on the C. & E. I. railroad.

Mrs. J. W. McAllister, Sr., entertained at dinner last Wednesday a few relatives and friends. They were Mrs. Isaac Watson, Mrs. Wm. Vasey, Mrs. Edgar Vasey and Mrs. Dallas Crain.

Miss Lillian Moss, from near Concord, was the guest of Miss Lou Shumaker Saturday and Sunday.

Walter Shumaker, who is employed on a farm near Concord, was a Sunday visitor with his parents, Mr. and Mrs. Herman Shumaker.

"Grandma" Henry has returned from a visit with relatives in Murrayville to her daughter, Mrs. Lucy Grunder.

Mr. and Mrs. John T. Osborne and daughter Sadie and son William were guests at Mrs. Edward Gallaher Saturday.

The C. W. B. M. of the Christian church will meet at the church next Thursday, instead of at Mrs. Lou Henry, as has been announced before.

John Unlaub has returned from Spokane, Wash., where he spent a couple of weeks.

Owing to the bad weather last Saturday night the supper at the Christian church was not so successful; although several dollars over expenses were realised.

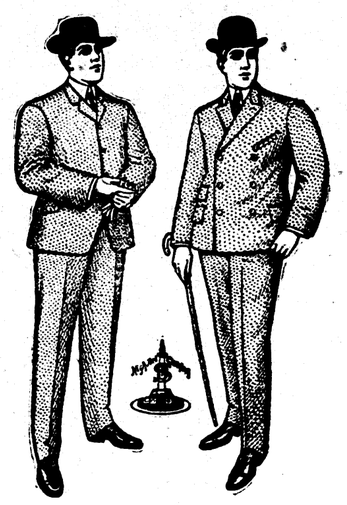
Dr. G. W. Miller and wife visited your city last Thursday.

"Grandpa" Megginson and son Amos went to Springfield Tuesday to attend the state fair.

J. Culp shipped three cars of hogs of his own feeding to Chicago Monday.

Buy your oil, paint and roofing at [illegible] cheaper than Jacksonville.

"Don't Go It Blind."



When you are going to spend $10 or $20 for a suit or overcoat, consider well how and where you will spend the money to give service combined with comfort and style. Be very careful to avoid having dissatisfaction and disappointment go with your purchase.

Never in past seasons have we showed such a complete line of strictly custom tailored suits as we are now showing for early autumn wear. Garments that are hand made throughout. Collars shaped and set by hand; button holes worked by hand in pure dye silk; lined with best quality serge. These are a few of the many points of excellence we are able to give you at the same price you see on the other kind.

Let us show you the world's finest at

$10, $12, $15, $18, $20

Seeberger & Bro



NEW FALL SHOES

The sudden change of weather makes one think of footwear for winter. Our fall stock is daily nearing completion and the brightness with which they are opening up would induce the most stubborn into buying.

NEW FALL SHOES

that have snap and character about them. They possess an orginality seldom equalled. Shoes for all occasions and purposes at reasonable prices. A complete lino of footwear.

HOPPER & SON, THE SOUTH SIDE SHOE MEN.

Fancy creamery butter, per lb....25c
2 pkgs Cero Fruto 25c
Bell 'Phone 2102
Ill. 'Phone 102

ZELL'S GROCERY

Fancy comb honey, per section...15c
Pint bottle Club House catsup....20c
Fancy cranberris, per qt 10c
Give us your grocery order.
East State Street.

STERLING SILVER JEWELRY.

Hat and Stick Pins

the latest in heads and other patterns

35c and 50c

Sash Pins,

newest designs,

$1.50

Chatelaine Pins,

50c to $1.50

Brooches.

with and without heads, but all of the newest styles.

50c to $2.00

Bassett & Fairbank

SELIGMAN BROS.

GRAVEL SPRINGS WATER

The Purest And Most Popular.

This water is so pure it will not change color like other spring water, nor has it a foreign taste by standing long in a jar.

We also handle a full line of Coffees and Teas at reasonable prices.

We also sell sugar in a retail way at wholesale prices.



Old Smoker
Little Monarch
Gold Leaf
Vanata, 10c

JACKSONVILLE CIGAR CO.

S. R. Armstrong

—DEALER IN—

Wall Paper, Pictures, Artist's Materials, Picture Frames at half price. Mixed Paints and Varnishes.

PAINTING

in all its branches. Especial attention paid to Framing and Tapestry painting.

Prices lower than the lowest.

321 WEST STATE STREET
Bell 'Phone 148 Ill. 'Phone 468